Full Leased Wire Report Of The Associated Press

ELYRIA EDITION

THE CHRONICLE-TELEGRAM

Ohio: Cloudy Tonight [illegible] Unsettled, Probably Rain [illegible]

VOL. 2. NO. 174 ELYRIA, OHIO, MONDAY, JANUARY 24, 1921 PRICE 3 CENTS

CONFESSES MURDER OF FORMER WIFE

MANY KILLED AND HEAVY LOSS IN TENNESSEE EXPLOSION

Obituary Reveals Mike Kosch Intended To Kill Alleged Home-Breaking Boarder Then His Divorced Wife and Himself

MOTHER OF EIGHT CHILDREN, DIVORCED TWO MONTHS AGO, DIES IN ARMS OF ELEVEN-YEAR-OLD SON AFTER BEING SHOT THROUGH HEART—CHILDREN GIVE DETAILS OF CRIME IN INERVIEWS WITH CHRONICLE - TELEGRAM REPORTERS — FAMILY HAD BEEN RESIDENTS OF LORAIN FOR TWENTY-ONE YEARS

MURDERER CAPTURED BY ACCIDENT WHILE LOOKING FOR PHOTO OF SLAYER, SAYS ONLY REGRET IS FAILURE TO 'GET' HOME WRECKER

LORAIN, Jan. 24.—Mrs. Mary Kosch, aged 38 years, mother of eight children, was murdered in cold blood on the front porch of her home at 1623 East Thirty-second street at 9:45 Saturday night by her divorced husband, shooting her through the heart. Mike Kosch who was arrested at 6:35 o'clock last evening in Mike Barzeko's home at Denver avenue and Thirty-second street by Police Lieutenant Frank Bark and Patrolman W. H. Johnson, who went to the house to secure a photograph of the murderer and were as much surprised as Kosch when they encountered each other.

The officers instantly recognized Kosch. He declared that he was Mike Maximen and he knew nothing about the murder. When brought to police headquarters he admitted that he was Kosch and at first gave a rambling statement of the crime. He declared that he had fired two shots from his revolver in the alley near his wife's home to frighten her, but did not shoot her.

Confesses Crime to Police

Later he confessed to Lieut. Johnson. When searched his own "obituary" was found in his pocket, which he declared he wanted published after he had taken his own life, but that he was not going to shoot himself until he had killed Mike Barzeko.

(Continued on Page Four)

'MAD MULLAH' LOST POWER IN AFRICA

British Subdue Native Ruler With Fighting Airplanes — Destroy His Strongholds

WASHINGTON, Jan. 24—Complete destruction of the power of "Mad Mullah," native ruler of Somaliland, Africa, and for 34 years a problem to British authorities, was accomplished within three weeks' time by less than 200 airmen and eleven fighting planes, according to an official report on the operation just received here. Bombed out of their strongholds, the natives were pursued and all the leaders except Mullah captured or killed, the report stated.

The air expedition was sent out in 1919 but details were kept secret. It was the last of many punitive forces sent to Somaliland, where continual uprisings have involved the British in military operations at frequent intervals since 1885.

PLENTY WORK SAYS FIRE MARSHAL

ELYRIA, Jan. 24.—State Fire Marshal H. A. Dykeman came home from Columbus Saturday, after completing his first week in office. He states that he found plenty of work to do, and that the office was especially busy at the present time. He has devoted the week to familiarizing himself with the details of his office and becoming acquainted with some thirty deputies under him.

Mr. Dykeman states that his greatest problem will be securing high class men as deputies. The present salaries do not tend to secure men of extra ability. He believes he could get along with less men, if they were able, but they would demand more money than the state allows a deputy. By employing a smaller force at a somewhat larger salary.

Mr. Dykeman believes that money could be saved to the State.

Under the present law, however this cannot be done, and it is expected that an effort will be made to remedy the present order of things.

DEATH TAKES MOTHER OF L. C. COLSON WHILE A GUEST IN THIS CITY

ELYRIA, Jan. 24.—Mrs. W. B. Colson, Sr., died at three o'clock Sunday morning at the home of her son, L. C. Colson of 112 Homer street, at which place she was a guest.

Burial will be made at Conneaut, O., Wednesday.

Mrs. Colson is survived, aside from her husband, W. B. Colson of Conneaut by the following children: W. B. Colson of Conneaut; H. F. Colson of Warren; Mrs. J. H. Howard of Buffalo, N. P., and L. C. Colson of this city.

Lost His Pork

ELYRIA, Jan. 24—Sixty pounds of pork were destroyed Monday afternoon when a fire scorched the interior of the smokehouse owned by Joe Topolic of Western Heights.

BLIND MAN NOW SOUGHT BY POLICE

ELYRIA, Jan. 24—The Salem, Ohio, police have requested the local department to apprehend a blind man who uses a cane to guide his footsteps when on the streets.

The man was here a few weeks ago and visited police headquarters, but at that time it was not known that he was wanted in Salem, otherwise he would have been picked up at a local hotel where he was registered.

RHODA BOUGHTON, 80, SUCCUMBED SUNDAY

ELYRIA, Jan 24—Mrs. Rhoda Boughton, 80, died at the home of her daughter-in-law, Mrs. Stella Botamer, 619 East Bridge street, Sunday afternoon, of acute indigestion.

She had lived in Elyria and vicinity all her life and had many friends who regret her death. She is survived by two daughters and two sons.

Funeral services will be held at the home Wednesday afternoon at rain priest.

EAST SIDE LAUNDRY DAMAGED BY FIRE

ELYRIA, Jan. 24.—There was little laundry turned out at the Wet Wash laundry on Harwood street this morning, but it was not on account of lack of water as the fire department was called upon to subdue a blaze in the building at an early hour.

An overheated stove is supposed to have set fire to the partition which separates the boiler room from the mechanical department and quite a loss was inflicted upon the property before the flames were extinguished.

Two Speakers Will Address Audience

ELYRIA, Jan. 24—Two speakers have been secured to address the audience at the Open Forum to be conducted in Machinists' hall Tuesday evening, Professor Carl Geiser of Oberlin, who will discuss "Politcal Government and Indutsrialism," and Dr. Z. N. Pitcher of this city, who being an ex-newspaper man, will orate on any subject selected by the committee in charge of the meeting.

FOURTEEN MAIL CARS FIGURED IN ACCIDENT

ELYRIA, Jan. 24.—Several sacks of mail intended for delivery to the local post office were among those badly damaged in a wreck which occurred on the New York Central railroad at Wauseon, Sunday morning, fourteen mail cars and two pullmans having been derailed.

Much of the mail matter was ground to bits, but it will be sone time before it can be learned how much of it can be salvaged from the wreckage.

SHATTER GLASS IN DOWNTOWN STORE

ELYRIA, Jan. 24.—A fourth pane of glass was broken from a window in the rear of the Farm Implement company store on Broad street last night.

Explosion Killed 25 Negroes Today At Memphis, Tenn.

DWELLINGS RAZED ON TWO STREETS AND WINDOWS SHATTERED FOR MANY BLOCKS AT MEMPHIS—BODIES TORN BEYOND RECOGNITION

MEMPHIS, TENN., Jan. 24.—At least twenty five persons most of them negroes, were killed, according to police estimates, and fifty or more injured by an explosion here today of a tank car of gasoline. The explosion destroyed a row of frame dwellings at Front and Lowney streets, shattered windows within a radius of fifteen blocks and shok the entire north end of the city.

Fire Is Checked

The resultant fire, which, for a time, threatened to spread to a gas plant and several nearby manufacturing concerns, was checked before it gained headway.

Three men were caulking the tank cr and police and fire department officials attributed the blast to a chance spark from a chisel which fell into the gasoline when another workman removed the cap from the top o fthe tank. Two of the workers were torn to bits while the third escaped practically unscathed.

Ten bodies, torn almost beyond recognition were removed within a few minutes and every ambulance in the city was summoned to remove the injured to hospitals. A number of the fifty persons given treatment wer seriously hurt. Others bruised and cut by glass were treated by physicians at the scene.

List May Grow

While the police estimate the dead at about twenty five, the toll of fatalities, it was stated, several hours after the explosion, may be larger when a complete check is made o fthe occupants of the dwellings and the ruins are examined.

The filling station where the explosion occurred was not badly damaged. On one side was a huge brick and concrete pumping station which absorbed the force of the blast. Windows in it were torn out but otherwise the building was not damaged. The block directly south of the one where the havoc was wrought is unoccupied.

The first bodies found were of four negro women and a baby. They were within a short radius of their home, but other bodies were scattered over a radius of a block or more.

Virtually no trace of the tank car was left.

Community Chest Quota Reached as Workers Rejoice

RAISE $81,000 IN REMARKABLE CAMPAIGN THAT CLOSED SATURDAY NIGHT—KIWANIS, ROTARY AND EXCHANGE CLUB ONE HUNDRED PER CENT — PRAISE GIVEN GIRLS WHO WORKED IN COLD

ELYRIA, Jan. 24—The clanging of the fire bell at 7 o'clock Saturday night informed the people that once more had Elyria, the 100 per cent city gone over the top, and that the Community Chest drive had again been successful.

The workers themselves were holding a meeting at the Y. M. C. A., where final reports were made. When it was learned that the quota had been reached there was much satisfaction expressed.

Chairman Bean made a speech of congratulation, in which he thanked the workers for their faithful services. He considered it the most remarkable campaign he had ever known of, on account of conditions that existed here, when so many were out of work. He called attention to the fact that there was more cash turned in this year than ever before, and that the cards turned in this year showed more collectable ones than ever before.

The final figures totalled a little over $81,000. The total had been set at $85,000, but that figure was high and the amount received was adequate to care for all the demands that would be made on the fund. Mr. Bean stated that the working force were more effiecient than at any time since the Community Chest campaigns had been organized.

Todd Moise's team turned in over $5,000 in subscriptions and cash, and topped all other teams. Mrs. Thomas' girls, who worked so faithfully on the street and at the theatres collected $2,200. They reported that they had been uniformly treated with courtesy by the public, and seldom met with a rebuff unless it was from some radical.

Mrs. George Stevens, Jr., spoke feelingly of the work of the campaign, saying that she could hardly figure out how themoney came in, but she considered it remarkable and highly creditable to the public.

E. F. Allen, made one of his characteristic talks in which he also told of some of the difficulties overcome and the unpopularity of the Comunity Chest in the eyes of some people. He congratulated the workers, also, and though the campaign was a remarkable one in many ways.

Another feature of the campaign was the fact that the Kiwanis, Rotary and Exchange clubs reported a one hundred per cent subscription, every member having cheerfully signed up.

RECORD PRICE WAS PAID FOR BALDWIN BLOCK, SAYS OWNER

B. M. O'DONNELL HAS PURCHASED CHOICE BUSINESS SITE IN HEART OF CITY AND PREDICTS SALE IS FORERUNNER OF MANY NEW REAL ESTATE TRANSACTIONS

ELYRIA, Jan. 24—One of the oldest business places in this city changed hands, Saturday, when Bernard M. O'Donnell of Fourth street purchased the Baldwin block on West Broad street from Mrs. D. C. Baldwin of Washington avenue. This block was formerly occupied by the Baldwin Lersch & Company dry goods store.

This property has a frontage of 25 feet on Broad street and runs back to the alley adjoining the railroad tracks, a distance of 166 feet.

O'Donnell would not state the price paid for the real estate, but admitted that it commanded the highest price ever paid for property fronting on Broad street, but that he is satisfied that it is one of the best business locations in the city and well worth the price he paid for it.

The building is occupied by the Paradise Grill and the Hackett & Addison dental parlors at the present time, and as the former concern has an eight year lease on the property, the new owner is unable to state at this time his future plans relative to improvements.

In case he secures the lease in the near future, O'Donnell will carry out a plan which will surprise Elyrians, as what he has in mind is entirely different from anything ever attempted in this city.

It is also possible that two or three additional stories will be added to the present building, the foundation being such that the structure could easily be enlarged, according to O'Donnell.

This is the second large business deal to be closed by the O'Donnel estate, or some of the individual members of the family during the past few weeks, the Turner block on Court street having been taken over by the estate a few weks ago and the Reefy property to the north of the Turner block was acquired by Charles O'Donnell six months ago.

In addition to being the owner of the Baldwin block B. M. O'Donnell has also extended his holdings to the residential district, having erected the O'Donnell apartments at the corner of Seventh street and Middle avenue.

Having disposed of over forty-five houses and lots in this city during the past few years ,it is not surprising that the man who figures in the latest real estate transaction has implicit faith in the future of this city and is investing his money in local realty at the present time.

O'Donnell is satisfied that real estate in this city is selling at a lower figure now than it will in the future and he predicts that within three months desirable property will command a higher figure than ever before and for that reason he is getting in on the ground floor while the real estate market is inactive.

This optimistic view is shared by other business men with whom O'Donnel has discussed the real estate situation, since acquiring possession of Broad street property and judging from other improvements on Broad street, which are to be announced in the near future, the appearance of the main street in the business section is about to undergo some marked changes and according to all reports, this city is on the eve of a building program which will outdo any similar activity ever staged in Elyria.

MOTHER OF DR. W. B. WINTERS DIES SUNDAY

ELYRIA, Jan. 24.—After an illness of several years duration, many times so grave that the family was called to her bedside, Mrs. Mary Elizabeth Winters, aged 75 years, mother of Dr. W. B. Winters, pastor of the First Methodist church, this city, died Sunday night at midnight, at her home in New Philadelphia, Ohio.

The deceased was the widow of the late Rev. Isiah S. Winters, and was the mother of a large family, all of whom were at her bedside when the final summons came. Dr. Winters being called early Sunday morning, although he had been going back and forth weekly for several weeks. Mrs. Winters will leave tomorrow to be in attendance at the funeral services which will be held on Wednesday, from the family home.

STEVE KOSCH, CONFESSED SLAYER OF HIS FORMER WIFE. AND PORTION OF FAMILY LEFT BY TRAGEDY

The Above Exclusive Photograph Obtained by the Chronicle-Telegram, Shows the Murdeded Woman Holding One of Her Eight Children, the Slayer and the Boy in the Photo is the Lad in Whose Arms the Mother Died, and Who Attempted to Prevent the Father From Killing His Mother.

LOOKS AS THOUGH THERE MIGHT BE SOMETHING DOING AT LOCAL PLANT BEFORE MANY MORE DAYS

TOLEDO PLANT RESUMES OPERATIONS AND IF HISTORY REPEATS LOCAL PLANT OF WILLYS-OVERLAND COMPANY MAY FOLOW SUIT

ELYRIA, Jan. 24.—Daily reports from the Toledo plant of the Willys-Overland company, are to the effect that not only is business picking up with that concern, but that agencies from other cities have resumed sending drivers to the city on the Maumee river, to drive cars back to their destination.

While this may have no direct bearing on the local plant operated by the company, past history has proven that when the Toledo plant is busily engaged in turning out automobiles, orders for Knight engines are placed with the plant in this city.

The general impression prevails that it will not be many days before there will be a resumption of work on a small scale at the East Side factory, although it can scarcely be expected that such a statement will be made by the local officials of the company, until such time as definite word to that effect is received from the Toledo plant.

It is a noticeable fact that the employees of the plant are far mbre optimistic relative to the future than they have been for the past few weeks and this is considered a good omen, as they always have their ear to the ground and are pretty well informed as to what is going on in the automobile game.

SUMMON CITY OFFICIALS TO APPEAR BEFORE GRAND JURY

ELYRIA, Jan. 24—The issuing of three subpoenas summoning Mayor Asaph Jones, Service Director Beck and R. W. Cady, to appear before the grand jury in a John Doe case has caused some speculation around the city hall.

Cady is a contractor in charge of some of the work being done at the waterworks pumping station on the lake shore. None of the men were able to tell just why they had been called, but it was rumored that the prosecutor was investigating the employment of men on the waterworks for nine hours instead of eight, the law stating that workmen on city jobs should be employed but eight.

New cases are still coming before the grand jury, the latest being the Lorain murder case that took place Sunday. It is not expected that the jury will report before Wednesday afternoon or Thursday.

Patronize These Elyria Progressive Concerns Who Are Boosting

ELYRIA Ohio The 100% CITY

Announcement!

We are now in a position to take on additional customers.

Wire your home now and enjoy the many conveniences and comforts electricity affords.

THE LORAIN COUNTY ELECTRIC COMPANY
Library Bldg.

Chamber of Commerce Notes

By HAROLD H. PERRY, Asst. Sec.

Weekly Events

Monday: Musical Art Society, 7:30 o'clock.

Tuesday: Chamber of Commerce dinner 6:30. Speaker Dr. G. D. Strayer.

Friday: City Planning Committee 7:30 o'clock.

United Commercial Travelers, 7:30 o'clock.

January Meeting

The January meeting of the Chamber of Commerce will be held Tuesday evening, January 25th at 6:30 o'clock. Dr. George D. Strayer, Professor of School Administration of Columbia University will deliver an address on "The Re-Contruction Period in Education" Dr. Strayer recently retired from the Presidency of the National Ed-cational Association and is considered one of the foremost educators in this country.

Annual Meeting of the Chamber of Commerce

The Annual Meeting and election of officers and directors of the Elyria Chamber of Commerce will be held Wednesday evening February 2nd at 6:30 o'clock. Special music has been arranged for this meeting. C. W. Phillips the retiring president of the Chamber will have charge of the meeting.

The Elyria Industrial Development Company

The Annual Meeting and election of officers of the Elyria Industrial Development Company was held last Wednesday at the Chamber of Commerce hall. The old Board was re-elected with the exception of Dr. Geo. D. Nicholas who was elected to fill a vacancy on the board.

... City Planning Committee

The City Planning Committee of the Ch[illegible] evening to outline th[illegible] work for the year 1921. This program will include considerable of work on Cascade park.

Meeting On Cascade Park

The Park Commission of Elyria and the Park Committee of the City Council will have a joint meeting with the City Planning Committee of the Chamber of Commerce on Friday evening to discuss the future development of Cascade Park.

GERALD V. HOLLIS
VULCANIZING—AUTOMOBILE SUPPLIES
560 LODI STREET

LONG DISTANCE MOVING AND TRANSFERING
PIANO MOVING AND HOISTING
HOWARD WILSON
PHONE 2882

THE MOORE BROS. CONCRETE BLOCK CO.
MANUFACTURERS OF CAST STONE BLOCK, PLAIN AND GRANITE FACED
Corner B. & O. and Filbert Street Telephone 2816

GET OUR PRICES ON HARDWARE MATERIAL FOR YOUR HOME
CITY HARWARE COMPANY
HYMAN BLOCK 250 BROAD STREET
Bell 81 JULIUS S. HYMAN HOME PHONE 2014

THE JOHN KAISER AND BRO. CO.
GENERAL CONTRACTORS AND REAL ESTATE AGENTS
Office 304 Elyria Block, Elyria, Ohio Elyria Phone 2486

HAVE YOUR SKATES SHARPENED AT THE CLEVELAND BICYCLE STORE—25 CENTS A PAIR
CLEVELAND BICYCLE STORE

Phone 2913
For Quality and Service Call
THE RICHWINE ICE CREAM CO.

AUTO TRUCK FOR LONG DISTANCE MOVING
W. J. VOGLER
Office Phone 2481 (Buckeye St.) Residence Phone 2538
Moving and Storage—Piano and Safe Moving A Specialty
Full Equipment to Place Pianos From One to Three Stories
Residence 521 Second Street, Elyria

A. E. SMITH GARAGE
All Makes of Cars Repaired. Welding and Carbon Burning.
Hot Air Heaters Installed in Any Make of Car.
CHAPPEL ST., Elyria. Phone 2441

ELECTRIC SERVICE COMPANY
CONSTRUCTION, APPLIANCES, FIXTURES, REPAIRS AND SUPPLIES
J. C. Britton 369 E. Broad St. Phone 2663 Elyria, Ohio

OFFICE PHONE 2961 RESIDENCE PHONE 6301
JAMES A. HEWITT
CONCRETE CONTRACTOR AND BUILDER BRICK WORK
Office 206 Masonic Temple
CARPENTRY

W. J. LUCAS
HEATING, VENTILATING AND PLUMBING
Estimates Furnished on Application
68 Broad Street Elyria Phone 2584

The Kelling-Whitehead Co.
Automobile Insurance Fire, Theft, Public Liability, Property Damage and Collision.
319 Elyria Block

DRINK S. & L. Beverages
Elyria Bottling Works
Phone 2747

H. W. PUSBACH
V. W. PUSBACH
ELYRIA AUTO WASH & STORAGE
All Cars Given the Same Careful Attention, at All Times
Phone 2788
345 SECOND ST.

OHIO NURSERY Co
1153 E. River St., Elyria, O.
Home Phone 33644
Fall Time Is Planting Time
We can supply any and all kinds Frut and Ornamental Trees, Shrubs and Vines.

SUNSHINE FLOUR For Sale by

R. A. Francis
C. W. Smalley
Sam Shindle
Reublin Bros.
R. R. Renouard
Carl Widener
Ben Shapero
H. Pollock
Winchell Grocery
B T. Baslion
Driscol Grocery
August Seias
Adolph Glatstein
Stanley Sharp
Geo. Zaleski
Leo Soja
Dobroski Grocery
A. O. Hales
Wheaton Grocery
Corlett Grocery
Upton Grocery
Carl Muller
Corb & Ballingham

Come in and See Our Auto Gloves
City Tire House
W. H. KUHN, Prop.
East Ave, Elyria

THE BROWN CO.
Printers-Stationers
Troxel Bldg., 115 Mill St.
Phone 2708
We excel in printing Wedding Stationery, Announcements, Programs, Cards and Society Stationery and carry a choice line to select from. Orders for engraved and Steel Die Work have our prompt attention.
THE BROWN CO.
Carl H. Brown, Prop.

HIGHEST PRICES PAID
For Scrap of All Kinds.
S. SACK
119-125 West St.
Tel. 2795

—SEE US—
See us when in the market for a house or lot.
If you do this, we will both make money.
The Knight-Norris Gibbs Company
Market and Storage Bldg. Phone 2293

OBERLIN NEWS

'SEVEN LAMPS IN THE HOLY PLACE'

OBERLIN, Jan. 24—Rev. W. W. Weddell preached Sunday morning at the First Baptist church, a sermon on "The Seven Lamps in the Holy Place." Numbers 8:2. These all witness for Jesus and for Jesus. Keep them burning on the altar of the sanctified heart. First. The lamp that tells of a life among men, including his piety and his humanity before the least of all. A life patterned after the meek and lowly Jesus helps to keep this light burning.

Second: His death on the cross, atonement by the blood. Preach it and live it too as Paul did.

Three. His resurrection. The power of a risen life on the life and in the life of every Christian.

Four. His ascension. When God raised Him from the dead and set Him at His own right hand. Too many neglect this. Ehp. 1:18-20.

Five. His prophetic ministry in the heavens. Administering the kingdom through us from the purchase power of the skies.

Six. His priestly intercession before the throne. Cleansing and keeping his own.

Seven. His glorious kingdom and power. This is the lamp of victory.

Keep all these lights burning as a testimony and prophecy. This old world is dark and dismal without them. The church or the Christian that neglects them loses grace and power. "Let your light (which is Christ in you) so shine." "The light of the world is Jesus," and today the world sees Him through you.

OBERLIN PERSONALS

OBERLIN, Jan. 24—Justin R. Weddell of the National Aniline & Chemical Co., of New York, was in Oberlin Saturday at the home of his parents. He completed the arrangements for the removal of his family from this part of the country to Mt. Clair, N. J., where he with his wife and little daughter will make their home. He has been with the Firestone Co. in Akron.

Thursday afternoon at 5:30 o'clock the church school workers' conference for teachers, substitute teachers, officers and others who notify the church office in advance will meet in the James Brand House. A light supper will be served and the discussion of the problem, "The Period of Worship in the Church School Session," will be continued. At 7:30 p. m. The mid-week service in James Brand House will be under the direction of the Home Missions department of the Women's association. Mr. Lobingier will give the address on the subject: "The Church School in the Community"

Mr. and Mrs. Harry Queen called on Oberlin friends, Sunday.

Born, to Mr. and Mrs. Charles Corbet of Groveland street, a nine pound daughter, Ruth, Sunday morning, January 23.

Harold Hutchinson, residing near the cheese factory east of town, underwent a serious operation at the Oberlin hospital last week. Mr. Hutchinson is getting on nicely.

Miss Elenora Weddell left today for Wayland academy, Beaverdam, Wis. Miss Weddell intended to go to another school, but on account of a contagious epidemic, she goes to Wayland, where her sister Sue is.

Senator J. F. Burke and family of Elyria took dinner at the Faculty club Sunday and called on friends in the afternoon.

Mrs. McMillen arrived here on Sunday to make her home at No. 6 Howard apartments. She was formerly Miss Knowles, a teacher in the public schools. She comes from Vincennes, Ind.

Mrs. Albert Pierce and her mother, Mrs. Andrews of Wellington, visited Mrs. L. Taylor at the home of Miss Penfield on Walnut street.

Miss Catherine Rowley spent the week end with friends in Oberlin.

Mrs. Jenny Risden of Vermilion and Mrs. Jack Orill of Lorain spent the week end with her sister, Mrs. A. B. Parsons of North Professor street.

Charlie Snyder, formerly of Oberlin spent Saturday here visiting with friends. Sunday he spent with his sister, Mrs. George Persons of Elyria. Mr. Snyder is employed at Dayton by the New York Life Insurance Co.

Masonic club held a dance in Rowland hall last Friday evening. Pomeroy's orchestra furnished the music. A luncheon was served to one of the largest crowds ever.

Mrs. Clara Brand was called to Cleveland on account of her daughter having to undergo an operation. She will not return for another week.

Mrs. Charles Goodman of Canton came to Oberlin, Tuesday last, to spend a few weeks with her sister, Mrs. Albert Behr of Elm street.

Mrs. Bessie Carpenter Thomas of Warren is spending a few days here visiting friends and looking after some business.

Miss Cora Colburn, formerly of Oberlin, now a teacher in the University of Chicago, spent the week end here with friends. Miss Colburn also does the buying of the supplies of the university buildings.

W. H. Saxton of Traverse City, Mich., left Saturday for his home, after spending ten days visiting his sister, Mrs. W. Christy, and brother, Arthur Saxton.

Over forty members of the Faculty club gathered at the club house Friday evening to hear Mrs. Mary Bennett at the piano and Prof. M. P. Koessler with the violin give a delightful concert of Schubert's music. Dr. Bliss, who has been here giving a series of Syrian lectures, played several wierd Arabic selections which were greatly enjoyed. Refreshments were served and a social time followed.

OBERLIN, Jan. 24—Mrs. Flora Browning of Churchill cottage, and daughter, Mrs. Frank Tobin, were called to Nashville, Tenn., Saturday afternoon by telephone, on acount of the serious illness of Mr. Browning. The message was sent in two relays and stated that Mr. Browning was suffering from a hemorrhage of the brain. Mr. Browning is a brother of the late Dr. Charles Browning.

Oberlin Road

OBERLIN ROAD, Jan. 24—Mr. and Mrs. J. C. Davidson visited Sunday at the home of Mrs. H. W Pyle and with Mrs. Davidson's niece, Mrs. Haylor, in Elyria.

Miss Genena Edmonds has been unable to attend school this week on account of sickness.

Mrs. George Waller is somewhat improved.

Miss Nell McRoberts of Pittsfield, spent Sunday with her sister, Mrs. Andy Edmonds

Mr. and Mrs. Charles Rhodes had as Sunday guests, Mr. and Mrs. Clayton Rhodes and Mr. and Mrs. Floyd Rhodes of Elyria and Frank Rhodes and Miss Mary Rhodes of Oberlin.

Earl Hughes visited last week at the home of his sister, Mrs. H. O. Decker, in Elyria.

Donald Hutchinson, who was taken to Oberlin hospital in a very critical condition, Wednesday, was operated upon Wednesday night. He is gaining beyond a expectations. Mrs. Hutchinson was with him at the hospital for a few days but he is doing so nicely that she is now with her sister, Mrs. Wood in Oberlin, where she may be called if there is any serious change in her son's condition.

Mrs. Miller of Cleveland, is spending an indefinite time at the home of S. S. Hutchinson

Mr and Mrs. J. C. Davidson Mr. and Mrs. Dan Campbell, Miss Thelma Campbell and Lucile Campbell attended the Grange dance in Oberlin, Friday night.

Gar McRoberts attended the installation of officers of the I. O. O. F at Oberlin, Wednesday night.

Mrs. P. H. Campbell is ill.

The infant son of Mr. and Mrs. Harry Murphy, who was very low from mebraneous croup is much improved.

Mrs. S G. Reynolds of Wellington spent Sunday at the home of Mr. and Mrs. Andy Edmunds.

The Frank Kreuger family are still under quarantine for diphtheria. Their son Karl, who attends school in Oberlin, is boarding there. He spent Sunday with his aunt, Mrs. John Bohn, in Henrietta.

The quarantine has been lifted from the Lewis Avery and the Bowman homes.

Herman Schel is visiting his cousin, Frank Kreuger.

GRANDMOTHER KNEW
There Was Nothing So Good for Congestion and Colds as Mustard

But the old-fashioned mustard-plaster burned and blistered while it acted. Get the relief and help that mustard plasters gave, without the plaster and without the blister.

Musterole does it. It is a clean, white ointment, made with oil of mustard. It is scientifically prepared, so that it works wonders, and yet does not blister the tenderest skin.

Gently massage Musterole in with the finger-tips. See how quickly it brings relief—how speedily the pain disappears.

Use Musterole for sore throat, bronchitis, tonsilitis, croup, stiff neck, asthma, neuralgia, headache, congestion, pleurisy, rheumatism, lumbago, pains and aches of the back or joints, sprains, sore muscles, bruises, chilblains, frosted feet, colds of the chest (it often prevents pneumonia).

35c and 65c Jars. Hospital Size $3.

MUSTEROLE
WILL NOT BLISTER

Wm. PISKURAN
Quality Shoe Repairing
Insist on Fay Cushion Heels
57 West Ave.

Rough, Dry, or Finished
Manhattan Laundry

For safety lightness and neatness
THE BEARD BUMPER
meets all requirements
The Beard Tire Company

WANTED—News boys to carry routes in Lorain. Apply to Circulation Manager, Lorain Office Chronicle-Telegram, at four corners, over Western Union Telegraph office.

Why Gamble?

The proper selection of your Farm Light and Home Electric Power Plant is the difference between assured satisfaction and "may-be-so."

Why gamble? There is always one best in everything—and in electric plants it is the LALLEY.

Thousands of users throughout the world know from actual experience that this is true.

Here's the Proof

I have been using the Lalley Light Electric plant in my home for the last month and find it all that I could wish for, for good lights, quietness and economy of fuel.

Yours for Lalley Light,
JOHN HADAWAY,
R. F. D. No. 2, Elyria, Ohio

Be Sure—See the LALLEY *First*

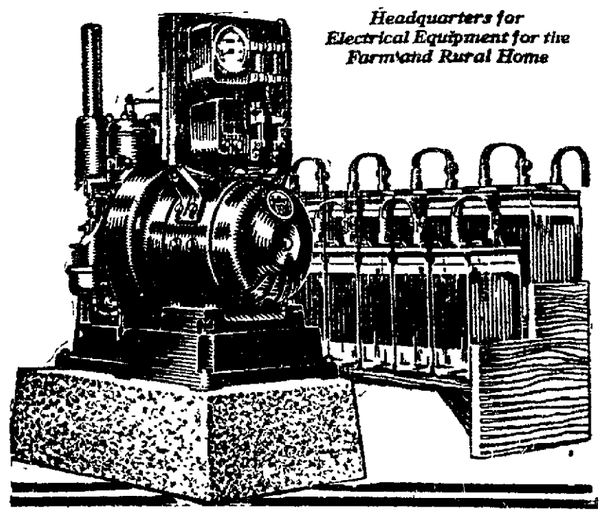

Scratching increases itching—
Resinol stops it

Every time you scratch that spot eczema you only increase the irritation and add to the burning discomfort. Resinol Ointment soothed lightly stops the itching, allays the inflammation and brings comfort. Prescribed by doctors for many years. Ask your druggist for it and when you get it begins the healing.

You Better Get Them Now!

The prices are extremely low—It's the final cut during our mid-winter sale. Many lots are going fast. They will surely cost more later.

LOOK AT THE PRICES FOR MEN AND WOMEN

Men's black and brown shoes of good quality $4.35
Boys' black calf shoes all sizes $2.85
Women's high grade Shoes and Oxfords $2.98
Girls' Shoes, sizes up to No. 2 dependable quality $3.35

$1.00 Bargain table broken lots of Shoes and Slippers $1.00

These shoes are on sale in our bargain basement department only. Many other bargains on display that means a real saving to you and a big loss to us.

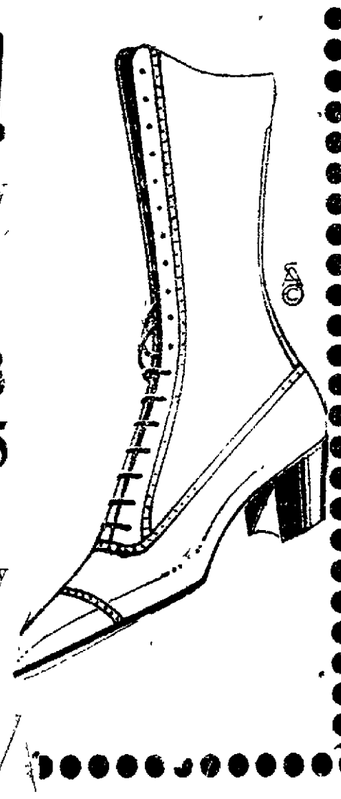

Elyria's Largest Shoe Store
The Leader Shoe Co. Broad Street

CHRONICLE WANT ADS.

Small Cost—Big Returns—Phone 2316

LOCAL CLASSIFIED RATES—EFFECTIVE JULY 1, 1920.

All Classified Advertising, except Situations Wanted, Lost and Found, and Real Estate, when paid in advance. One insertion, per line 8c; three consecutive insertions, per line 7½c; six consecutive insertions, per line 7c; charged, per line 10c; Situations Wanted, Lost and Found, cash in advance, per line 6c; charged, per line 8c; Real Estate, buy and sell cash in advance, one insertion, per line 10c; three consecutive insertions, per line 9½c; six consecutive insertions, per line 9c; charged, per line 12c; Death and Lodge Notices, Cards of Thanks, In Memoriam, Announcements, etc., when run in the Classified column, six lines or less per insertion 75c; additional lines, per line 10c. We will not be responsible for any cancellations of advertisements taken over the telephone or for more than one incorrect insertion of any advertisement. Credit is extended to our customers for accommodation only; to assure credit, bills must be paid promptly.

Card of Thanks

CARD OF THANKS

I wish to extend my very sincere thanks to relatives and friends for the many acts of kindness shown and for the beautiful floral offerings at the death of my wife.

D. G. EYEMAN.

Lost, Found, Rewards

LOST—Diamond stick pin, shape of question mark, on East Ave Finder return to Kesson at Foster Fitch So. Reward.

LOST—Bunch of keys on Middle Ave. Phone 7331. Reward.

FOR SALE—White ivory, good as new. Phone 6493.

LOST—Small leather hand-bag, between Chestnut and Middle Ave. Finder return to 60 Chestnut. Reward.

LOST—Gold bar pin on Tuesday, Reward. Call 35651.

Business Personals

Now is the time to paper at a great saving. Prices 20 and 25c per roll. Jay McLaughlin. Phone 5853.

Old customers of the W. and H. Walker Co., of Pittsburgh Extract and Toilet Articles can get in touch with their representative by mailing card to Box H, 14, Chronicle-Telegram.

NEW PRODUCT popularized by the war and now advertised offers big steady profits. Needed in every home. No capitall required. Write for full details. Halogan Laboratories, 45 William Street, New York.

MADAME REDMOND—Psychic-Palmist and Astrologer, 512 West Broad St, Elyria O. Consultation Hours—1 to 4 P. M. Evenings by appointment. No Sunday Readings. Phone 7841.

"Stockholders of common stock of The Ralston Steel Car Company are requested to communicate with the undersigned, counsel for the estate of the late Joseph S Ralston, for information of interest.

CLARENCE M. WERUM,
Huntington Bank Bldg., Columbus, O.

EXPERT SHOE REPAIR SHOP
Please don't throw away your old shoes We save them for you. Make them look like new. 104 West Ave., Jackson Hotel Bldg.

CASCADE GARAGE
ARTHUR C. GOODRUM, Prop.
Old Market House,
North and Lodi Sts.

The General Pattern Co.
Patterns and models. Buckeye St Dial 2789 evenings 3144.

GENTLEMEN

Large corporation, well known locally, has opening in Elyria, Lorain and Oberlin for a representative. This is an excellent opportunity for men who can qualify Address, Box XYZ, Chronicle-Telegram, for interview.

Miscellaneous

FOR SALE—Building, 12 by 14, suitable for garage. Call Phone 3901.

FOR SALE—Single bed, very reasonable. Inquire 324 13th St., or Phone 3021.

FOR SALE—Fresh cow. Chas. Hammer, Abby Road. Phone 30032.

FOR SALE—White read baby buggy, baby swing and walker. Phone 39261.

FOR SALE—Reversible baby carriage, extension baby gate and 3 new rag rugs. Phone 37341.

FOR SALE—Fresh cow. S. E. Wurst, Stop 2, Lake Ave. Phone 35073.

FOR SALE—Ready mixed house paint, $2.90 per gallon, Lowe Bros. varnish, $2.50 to $3.00, 1,000 gallons of Drab paint, $1.75, White Shellac $6 per gallon. Elyria Belting & Machinery Co.

FOR SALE—16-inch cord wood, chestnut fence posts and rough lumber of all descriptions. Elyria Construction Co.

FOR SALE—1 H. P. motor, 220 volts, 3 phase, 60 cycle A. C., $50. Inquire Dash Darmos, 118 Woodford Ave.

FOR RENT—Singer sewing machines, by the week or month. We also repair all makes of sewing machines. Singer Store. Phone 2578.

FOR SALE—Two white enameled beds; also springs and mattresses. $25 each. 620 Middle Ave., or Phone 2395.

FOR SALE—Wood. Phone 2462 Corlett's Grocery.

FOR SALE—I-beams, channels, steel angles, re-enforcing rods, steel plates, rails and galvanized and black pipe. Elyria Belting & Machinery Co.

FOR SALE-10 shares Canadian I. T. S. Co. stock. Inquire Box 68, Amherst, Ohio.

Female Help

WANTED—Lady canvassers for extracts and toilet articles Leave address and telephone number, Box H, 13, Chronicle-Telegram.

WANTED—Competent girl for general housework. No washing, 326 West Avenue.

WANTED—Girl for genral housework. Mrs. Farrell, Cleveland Blk., Second St.

Male Help

WANTED—Man to work on farm by the month or year. One who understands horses and gardening. L. C. Smith, West Dover, O., R. D. 1, Stop 28, Green Line, Ridgeville. Phone 19 L 2.

WANTED—News boys to carry routes in Lorain. Apply to Circulation Manager, Lorain Office Chronicle-Telegram, at four corners, over Western Union Telegraph office.

WANTED—Boy for general work in press room. Good chance to learn trade. Apply at Chronicle-Telegram office, Elyria.

WANTED—Man of good standing in his community to take orders for trees, shrubs, roses, vines, bulbs, old-fashioned flowers. Permanent. High commissions paid weekly. No delivering or collecting Write today. First National Nurseries, Rochester, N. Y.

Either Sex

CLERKS—(Men, women) over 17, for Postal Mail Service; $130 onth Examinations Jan.-Feb. Experience unnecessary. For free particulars of instruction write, R Terry, (former Civil Service Examiner) 377 Continental Bldg., Washington, D. C.

WANTED — Bookkeeper Stenographer with some experience. Pleasing personality and active. Fair wages, good chance for advancement. State experience and wages expected in first letter. Box E, Chronicle-Telegram, Lorain.

Situations

WANTED—Dressmaking, plain and fancy. 238 East 3rd.

Wanted

WANTED—By two adults, 3 or 4 nicely furnished rooms for housekeeping. Central or East. Address R. Thomas, 361 Third St.

WANTED TO BUY—Lot, South End, close in. Address Box H, 11.

Rooms

FOR RENT—Furnished room. 313 East Ave, rear.

FOR RENT—One furnished room for gentleman. Phone 6872.

FOR RENT—4 new y decorated rooms, with bath. 325 7th St

FOR RENT — Three unfurnished rooms. 260 Columbus St. Phone 39711.

FOR RENT—House on East River Call phone 39554 after 6 p. m.

FOR RENT—7-room apartment, furnished complete, all conveniences Phone 5853 Inquire 86 East Broad

FOR RENT—Three furnished rooms for light housekeeping, ground floor. 316 Thirteenth St, Lorain.

FOR RENT—Cosy sleeping room, close in. $8 Phone 7791.

FOR RENT—Two suites of rooms, Call 5024

FOR RENT—Two warm, furnished rooms for light housekeeping, excellent location. Phone 35733.

FOR RENT—Furnished rooms, two blocks from square. Phone 37343

WANTED—Three or four furnished rooms for couple with sixteen year old daughter. Permanent. Want possession about February 1st. Have our own linen and cooking utensils. Address, giving full particulars, including price, to W. K. B., care Chronicle-Telegram.

FOR RENT—Furnished rooms for light housekeeping. Phone 6954.

FOR RENT—Store room and basement, 20x60 ft; good condition, C. M. Williams, Court House.

Houses

FOR RENT—House 757 West River St. Inquire 401 Lodi St.

FOR RENT—New modern house. Inquire 417 East Broad.

FOR RENT—3 unfurnished rooms, 547 1-2 Lodi St.

Autos, Etc.

FOR SALE—Four-cylinder Cadillac touring car, six-cylinder Saxon touring car. Both in excellent conditon, bargain. Tel. 3178, Lorain.

WANTED—To buy used Dodge touring. Address, Box H, 12, Chronicle-Telegram.

USED CARS

1 Ford Coupe 1918 .....$300.00
2 Ford Roadsters 1917 .....$225.00
1 Ford Coupe 1917 Starter ...$325.00
1 Ford Sedan 1920 Starter ..$600.00
1 Ford Delivery Car 1916 ....$125.00
1 Ford Roadster 1918 .....$250.00
1 Ford Roadster 1917 .....$225.00
1 Ford Touring 1919 Starter $825.00

The Simpson Motor Co.
Phone 2822 Bell 328R

Real Estate

FOR SALE—Modern 6-room house, East Side, $4500. Terms. Call 39892.

FOR SALE—Two good lots, just off Middle avenue or will trade lots and Ford touring car on residence property on South Side Also other propositions. Phone 7904.

FARM FOR SALE—134 acres; 100 acres plow land, 40 acres wheat goes with farm, buildings good, 3 silos, good house and furnace; near LaGrange Reed Ives, Oberlin, Ohio, R. D. 2 Oberlin phone 430 K.

FOR SALE—8-room house. Call 401 Lodi. Phone 5223.

FOR SALE—Store with 6 living rooms and bath; modern; close in Call 126 Chestnut.

WANTED—60 farms. Cash buyers; describe fully, price, etc. C. R. Walker, P. O. 172, Lorain, O.

Farms

207 acres with all tools and equipment. Good house, barns and outbuildings. Price only $18 000
25 acres with good house, barn and chicken coop Team of horses and tools Price $3900.
68 acres near Amherst, O., on North Ridge Sandy soil. $15 000.
Farms in all parts of the county. Be sure and see my list before purchasing Tel. 4232.

A. V. HAGEMAN
Opra House Bldg. Lorain, O.

Legal Notices

SHERIFF'S SALE.
C. E. Way vs F. B. Thudium. In Lorain County, Ohio, Court of Common Pleas. Case No. 17595.

Sheriff's Sale on Execution.

In pursuance of an Execution issued from the Court of Common pleas within and for the County of Lorain and State of Ohio, made at the September term thereof, A. D. 1920, and to me directed, I have levied upon and will offer for sale at Public Auction at the north door of the Court House, in Elyria, on Saturday, February, 26, A. D. 1921, between the hours of Nine and Ten o'clock A. M., Eastern Standard Time or 8 and 9 o'clock A. M. Central Standard Time, of said day, the following described Real Estate, to-wit:

Situated in the Township Huntington, County of Lorain and State of Ohio and kown as consisting of two pieces or parcels of land.

Parcel Number One situated in said Township and known as being Lots Number One (1), Two (2), Eight (8) and the East one-half of Lots Number Nine (9) all in Tract Number Two (2) excepting therefrom one-fourth of an acre of land in Lot Number (1). Tract Number Two (2) formerly used for school purposes.

Parcel Number Two Situated in said Township of Huntington, Lorain County and known as being a strip of land off the West end of tracts Numbers Nine (9) and Sixteen (16) said strip of land being bounded on the East by the center of the North and South public highway, on the South by the center of the East and West public highway, and on the West by the East line of Lots Numbers One (1) and (Two(2) in Tract Number Two (2), containing in all, about One Hundred and Ninety-two (192) acres of land more or less but subject to all legal highways.

Said premises have been appraised at Seven Thousand Six Hundred and Eighty Dollars, and cannot sell for less than two-thirds of said appraisement.

TERMS OF SALE cash on day of sale.

N. D. BACKUS,
Sheriff of Lorain County Ohio.
Stable and Andree, Attorneys.
1-24-31, 2-7-14-21

SHERIFF'S SALE OF REAL ESTATE.

Sarah L. Dunlee Plaintiff,
vs.
Hattie Stevens, et al Defendants,
Court of Common Pleas Lorain County, Ohio. Case No. 17397.

In pursuance of an Order of Sale in Partition from said Court to me directed in the above action, I will expose to sale at public auction, at the North Door of the Court House in Elyria Lorain County Ohio, on Saturday the 26th day of February, 1921, between the hours of 9 and 10 o'clock A. M. Eastern Standard Time or 8 and 9 o'clock A. M. Central Standard Time, the following described real estate, situated in the County of Lorain and State of Ohio, and in the Townships of Sheffield and Elyria and the City of Elyria, to-wit:

Free of the Life Estate of Sarah L. Dunlee.

Parcel No. 1. Situated in the Township of Sheffield, County of Lorain and State of Ohio, and known as being a part of Lots Nos. 74, 75 and 76 in said Township, bounded and described as follows: Beginning at a point in the South line of the right of way of said Lot 76 known as The Lorain and West Virginia Railway Company's right of way, which point is in the center line of the West River Road (now vacated); thence from said point of beginning Easterly and along the Southerly line of said Railroad's right of way, to the center line of Black River; thence up stream in the center line of said River to the Westerly line of land in said Lot 75 formerly owned by Mary Gemeiner; thence Southwesterly and along the Southerly line of said Gemeiner's property to the South line of said Lot 74 which line is the South boundary line of said Sheffield Township; thence Westerly along said Township line to the center line of said Black River; thence down stream and in the center line of said River to the Northerly line of land in said Lot 75 known as the Ernest Reibling lands; thence Westerly along the Northerly line of said Reibling property and Northerly along the Easterly line of said last mentioned property, to the center line of the North Ridge Road in said Lot 75; thence Easterly in the center line of said Road to its intersection in the center line of the West River Road above mentioned; thence Northrly in the center line of the West River Road named to the place of beginning

Containing within said bounds, 64 acres be the same more or less.

Parcel No. 2 Situated in the Township of Elyria, County of Lorain and State of Ohio, and known as part of Lots Nos. 8 and 9 and bounded as follows: On the North by the North line of said Lot 6; on the East in part by lands known as the Gemeiner lands; and in partv by lands know as the A. T. Meyers lands, and in party by lands known as the A. H Chambers lands located in said Lot No. 9 and on the East and South by said Chamber's lands and on the West by the center of Black River Containing within said bounds 34 28 acres of land be the same more or less,

Also the following real estate:

Parcel No 3 Situated in the City of Elyria County of Lorain and State of Ohio, and known as being in Lot No. 28, bounded and described as follows: On the North by the South line of lands known as the M. Weller lands and also in part by lands known as the W Weller lands; On the East by West River Street; on the South by the North boundary of the Allotment known as the Braman Allotment and on the West by the East line of the right of way of The Lorain Street Railway Company, so called,

Containing within said boundaries 30 acres of land, be the same more or less.

Said premises appraised at: Parcels Numbers 1 and 2 as a whole or as a farm, Thirty Thousand ($30 000.00) Dollars.

Parcel Number 3 Fifteen Thousand ($15,000 00) Dollars

Terms of Sale: One-third cash in hand, one-third in one year and one-third in two years

The deferred payments to be secured by mortgage on the premises sold and to bear int rest from the day of sale payable annually

N D BACKUS.
Sheriff of Lorain County, O.
Webber & Webber, Attorneys.
1-24-31, 2-7-14-21

ORDINANCE NO. 5449.

TO ISSUE AND SELL BONDS OF THE CITY OF ELYRIA, STATE OF OHIO, IN THE SUM OF TEN THOUSAND ($10,000.00) DOLLARS, FOR THE PURPOSE OF PAYING THE CITY'S PORTION OF THE COST OF PAVING, RESURFACING, REPAIRING AND IMPROVING WEST AVENUE FROM THE SOUTH LINE OF BROAD STREET TO THE SOUTH LINE OF EIGHTH STREET, EAST AVENUE FROM THE SOUTH LINE OF BROAD STREET TO THE SOUTH LINE OF FIFTH STREET, AND CORNELL AVENUE FROM THE EAST LINE OF EAST RIVER STREET TO THE WEST LINE OF PARK AVENUE

BE IT ORDAINED by the Council of the City of Elyria, State of Ohio, three-fourths of all the members elected thereto concurring:

SECTION 1. That it is deemed necessary by the Council of the City of Elyria, State of Ohio, to issue and sell bonds of said City in the sum of Ten Thousand Dollars ($10,000 00), for the purpose of paying the City's portion of the cost of paving, resurfacing, repairing, and improving West Avenue from the South Line of Broad Street to the South line of Eighth Street, East Avenue from the South line of Broad Street to the South line of Fifth Street and Cornell Avenue from the East line of East River Street to the West line of Park Avenue

SECTION 2. That the bonds of said City of Elyria, State of Ohio, shall be issued in the sum of Ten Thousand Dollars ($10,000.00) for the aforesaid purpose and each of said bonds shall be in the denomination of One Thousand Dollars ($1000.00), and shall be numbered consecutively from four hundred forty-three (443) to four hundred fifty-two (452), both inclusive, shall bear date of February 1st, 1921, and shall bear interest at the rate of six per cent (6 per cent) per annum payable semi-annually on the first day of February and the first day of August in each year as evidenced by negotiable coupons thereto attached and shall be designated as General Paving Bonds, Series "Q", and shall mature as follows:

Bonds numbered 443 and 444 shall mature February 1st, 1936.

Bonds numbered 445 and 446 shall mature February 1st, 1937.

Bonds numbered 447 and 448 shall mature February 1st, 1938

Bonds numbered 449 and 450 shall mature February 1st, 1939

Bonds numbered 451 and 452 shall mature February 1st, 1940.

Said bonds and the interest thereon shall be payable at the office of The United States Mortgage and Trust Company in the City of New York State of New York.

SECTION 3. That said bonds shall express upon their face the purpose for which they are issued and that they are issued in pursuance of this ordinance. They shall be prepared, issued, sold and delivered under the direction of the Finance Committee of the Council and the Mayor and City Auditor and in the manner provided by law and shall be signed by the Mayor and City Auditor and sealed with the corporate seal of said City and interest coupons thereto attached shall be executed by the City Auditor with his signature thereto, or he shall have his signature printed or lithographed thereon; but said bonds shall not be sold for less than par and accrued interest to date of delivery of same

SECTION 4 That the proceeds of the sale of said bonds shall be placed in the City Treasury and shall be disbursed in the manner provided by law for the purpose set forth in this ordinance and for no other purpose whatever except the premiums and accrued interest which shall be certified to the trustees of the Sinking Fund to be applied by them in the manner provided by law.

SECTION 5. That for the purpose of paying the interest on the bonds herein authorized and providing a Sinking Fund for their final redemption at maturity, the Trustees of the Sinking Fund of the City of Elyria, Ohio, shall annually certify to the Auditor of Lorain County, Ohio, the amount necessary to pay the interest with a proportionate amount necessary to be levied in such year for sinking fund purposes so that the interest on such bonds shall be paid as the same accrues and a sinking fund provided for, sufficient to discharge the principal of said bonds when the same become due and that said County Auditor shall compute and ascertain the rate of levy necessary to provide therefor, in each year, and shall place the same upon the duplicate for the year for which it is certified and in addition to all other levies.

SECTION 6. This ordinance shall take effect and be in force from and after the earliest period allowed by law

Passed December 20, 1920.

JAS. A. HEWITT,
President.

Attest: D. B. SYMONS, Clerk.
Approved: December 21, 1920
ASAPH R. JONES,
1-17-24

NOTICE TO CONTRACTORS

Sealed bids will be received by the Director of Public Service of the City of Elyria, State of Ohio, until 12 00 o'clock noon central standard time, on Tuesday Feb. 1, 1921, at his office in the City Hall Building for the construction of delinquent and other sidewalks in said City during the fiscal year 1921 in accordance with City specifications.

Bids shall include all labor material on such walks and shall include the removal of all stone, rubbish dirt and debris accumulated in the construction of such walk, and shall include the furnishing of all necessary filling and foundation materials

Bidders will be required to state the full name of every person, company or corporation interested in the same and shall be required to file with their bid a certified check or bond in the sum of $100 00 as a guarantee that if the bid is accepted, contract will be entered into and its performance properly secured.

Bidders will be required to use blanks for bidding which will be furnished by the clerk and will be required to bid upon every item on the bidding blank

Checks of unsuccessful bidders will be immediately returned. Check of successful bidder will be returned upon the securing and execution of the contract.

All bids must be on walks constructed in strict compliance with the plans and specifications of the City and to the satisfaction and approval of the City Engineer and Director of Public Service.

The right is reserved to reject any or all bids.

H. A. BECK,
Director Public Service
Dated at Elyria, Ohio, Jan. 17, 1921.
1-17-24-31

NOTICE OF BIDS

Sealed bids will be received by the Director of Public Service of the City of Elyria State of Ohio, in his office in the City Hall Building until 12:00 o'clock noon central standard time, on February 1 1921 for the purchase of the following supplies for the Water Works Department of said City, for use during the fiscal year 1921

300 (More or less) Curb and Corporation Cocks
150 tons (More or Less) Sulphate of Iron
100 tons (More or Less) Lime
50 tons (More or Less) Extra Heavy Lead Pipe.
200 tons (More or Less) Cast Iron Water Pipe and Fittings.
2000 tons (More or Less) Coal.

All prices must be quoted delivered transportation charges prepaid.

Each bid must contain the name of every person company or corporation interested in the same and shall be accompanied by a certified check in the sum of One Hundred Dollars ($100.00) as a guaranty that the terms of the bid will be faithfully performed; or a bond with an acceptable surety will be accepted in lieu of said check.

Checks of unsuccessful bidders will be returned at once, and check of successful bidder will be returned upon the proper execution and securing of a contract.

The right is reserved to reject any or all bids.

H. A. BECK,
Director Public Service.
Dated at Elyria, Ohio, Jan. 17, 1921.
1-17-24-31

WHOLESALE PRICES

Prices Paid to Farmers

Grain—No. 2 Wheat, $1.90; new oats $.55; shell corn, bu. $.85.

Hay, per ton, $22; straw, $10.

Selling Prices

Bran, ton $46.00; middlings, $56.00; flour quarter sack, $3.30, $2.90, $2.80 and $2.70; Buffalo Gluten, cwt. $3.00; special fine cotton seed meal, $40.00, salt bbl. $3.50; Hominny, $2.50.

Local Markets For Housewife

Butter—Dairy 60c; creamery, prints 64c; butterine 28 to 38c.

Eggs—Strictly fresh 75c; storage 65c.

Sugar—Cane, granulated 9 1-2c, 100 lbs. $8.50.

Cheese—York State cream 40c; brick 35c; limberger 35c.

Flour—Best grade, quarter barrel $3.20; other grades $2.90 and $3.00; local graham, five pounds 40c; cornmeal 6c; buckwheat 8c lb.

Fruits—Oranges, doz. 30 to 60c; grown apples 75c to $1 per 1-2 bu.; grape fruit 5 to 15c.

Nuts—Brazil, lb. 35c; almonds 40c; mixed 30c; English walnuts 4 lbs. for $1.00.

Miscellaneous—Potatoes, sck 50c lemons 20c; bananas 15c pound; sweet potatoes, 3 pounds for 25c spanish onions, lb. 3c; carrots, lb. 3c; celery, bunch 20c; cranberries lb. 20c; maliga grapes, lb. 40c. Squash, lb 6c; lettuce, leaf, lb, 35c iceberg head lettuce, 15 to 25c; rutabagas, 5c, 6 lbs. for 25c. Turnips, 3 lb. 25c; Pop corn, ear lb., 12c.

Fish—No. 1, Blue Pike, lb. 22c; winter caught Pike, 20c; pickerel 25c; herring, lb. 20c; whitefish, 35c; catfish, 35c; perch 22c, white bass 20c; herring, dressed, 24c; smoked herring 33c; smoked sturgeon 70c; salt mackeral 27c; oysters, qt., 75c.

Meats—Beef steak, lb. 35 to 50c; roasts 15 to 35c; boil 15 to 20c; veal steak lb. 45c; veal roast 20 to 30c; shops 30c; lb. 35 to 35c; round steak hams 25 to 30c, sliced 30c; steak 35c; bacon 35 to 45c; 25c; lamb shops, lb. 35c; lamb 40c.

Poultry—Chicken, lb. 30 to 40; ducks, lb. 45c; geese, lb 35c; turkeys, lb. 70c.

Coal prices: Pittsburg lump, per ton $3.75; Berghoits Lump, $3.75; Millfield Lump, $10.50; Ky. Lump $12.00; Conso. $12.00; Pocahontas Lump $12.00; All sizes hard coal $15.00.

WANTED—News boys to carry routes in Lorain Apply to Circulation Manager, Lorain Office Chronicle-Telegram, at four corners, over Western Union Telegraph office.

DOCTOR JASTER
Eye, Ear, Nose and Throat
4th Floor Bank Bldg.
Glasses Fitted Phone 2424

SERVICE
Now is the time to change oil in your motor, FREE crank case service at
McGUIRE'S
111 W. Bridge
Phone 2294 and 27414
Auto Repairs and Storage.
Special Attention to Auto Washing
Open Nights and Sundays.

BURGLARY
AND HOLD-UP
Insurance is not a bad asset in these days—and we can provide it as well as
EVERY OTHER KIND OF
INSURANCE
WE'LL BOND YOU
C. L. Sotherdon & Son
INSURANCE DOCTORS

D D

Oldsmobile

FOURS
SIXES
EIGHTS

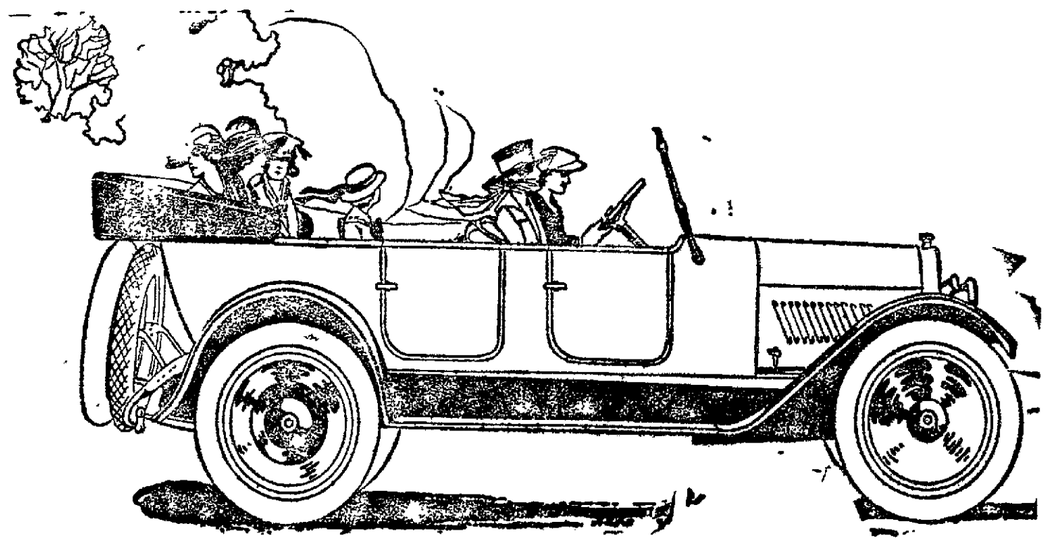

See the Oldsmobile at the Cleveland Show all this Week

The Dunn Motor Sales Co.

ELYRIA, OHIO
PHONE 2376 220 Second St. Opposite Opera House
Lorain County Distributors

Including LORAIN, ELYRIA, AMHERST OBERLIN GRAFTON

D D

THE CHRONICLE-TELEGRAM
Published by The Lorain County Printing and Publishing Company.
EMIL CALMAN GEN'L. MGR.
J. FRANK BURKE, EDITOR.
Offices, 331 Second St., Elyria, Ohio

Published every evening except Sunday. Entered as second class matter at Elyria postoffice. Act of 1879.

Price—Three cents per copy. By carrier in city 15 cents per week, $7.80 per year in advance. By mail outside Elyria within Lorain and adjoining counties, $4.00 per year; within the state of Ohio, $5.00, elsewhere $6.00

Members of The Associated Press, Audit Bureau of Circulation, Bureau of Advertising of the American News paper Publishers Association.

New York Office, A. E. Clayden, Representative, 347 Fifth Ave.; Chicago Office, John W. Hunter, Representative, 419 Marquette Bldg.

The Associated Press is exclusively entitled to the use for republication of all news dispatches credited to it not otherwise credited in this paper, and also the local news published herein. All rights of republication of special dispatches herein also reserved.

ELYRIA PHONES
Circulation ..... 2316 News 2318
Advertising ..... 2317 Society 2319
LORAIN PHONES
All Depts. ..... 4206 Circulation and Advertising .. 4151

MONDAY, JANUARY 24, 1921

MUST CURB DESIRES

The several state governments finding themselves the target of tax payers as a result of waste and extravagance have for their alibi the contention that the demands of their respective citizens have been pressing, insistant, and often dictatorial. Every one of the states so afflicted will undoubtedly practice a season of strict economy.

The last quarter century has seen an enormous increase in private wealth. With the increase has come a sweating desire for the things which only government can provide or carry through—better schools, better roads, finer institutions, experiments in industrial activities or community comfort or relief, oversight of the public health—all of them requiring money and every one of them, once established, absorbing money as a sponge does water. As society has grown more complex, its ordering and disviplining has compelled an ever-increasing amount of governmental guidance.

The old axiom that that people is best governed who are least governed does not, some way, work in the present organization of society. Governing is an expensive business. In spite of the amazing extension of education and the multiplication of the seats of learning, no bright professor has figured out a process for running modern states without cash.

We have had a glorious period in which to cultivate a keen sight at seeing things that our states ought to do. It will hurt to curb this test, and it is questionable whether we are going to be the happier for it. Were we the simple folk our fathers were, we would not only be able, but also willing to do without many things that we expect in present-day governmental affairs.

THE TIN LIZZIE IS GAINING

As we read the results of the re-count behind Ford and Newberry, in their race for office as United States Senator for Michigan, note the delay being made by "Henry," and the cutting down in the plurality of the "high power" machine of Newberry, we are impressed again that while the "little machine" may not be so quick on the getaway, it has the power of ultimate arrival.

It has been suggested that Mr. Burleson is so light that it will not require more than a two-cent stamp to carry him wherever he wants to go after March 4th.

The statement of the physicians that kissing is unsanitary is one way of persuading young people that they do not care to be healthy.

The man that can operate a cash register with sore fingers and not feel the pain is undoubtedly the proprietor of the place.

For the man who cannot save enough out of his income to pay his income tax, sad days are ahead.

Vice President Marshall is again joking when he announces that he will take a rest, after March 4th.

Its a long time between drinks, particularly for those lying in the cemetery as a result of poison liquor.

Paper producers can't afford to reduce prices. Just what sugar dealers said when they were getting 25c a pound.

There is no genuine happiness that is not the direct result of work.

The average fanatical reformer talks more than he achieves.

X-RAYS

What is the matter
With the U. S. mails
Subscribers
To the Chronicle-Telegram
Who live at Sandusky
Complain bitterly
Because they receive
Their last Saturday's issue
This week THURSDAY.
Something is wrong.
The distance is short,
The road is DIRECT,
And today's paper
Should reach Sandusky
Not later than tomorrow.
* * * * * *
Make it snappy.
* * * * * *
Why is it
That when a minister
Elopes with a young girl
Under GOD'S direction,
All the women folks
Of his congregation
Blame the girl?
Have the ministers
Of this day and age
Any more rights
Than have the laymen?
The evolution
Of criminal
Rob—
Kill—
Capture—
Trial—
Sentence—
Red Tape—
Pardon.
* * * * * *
Repeat.
* * * * * *
I note by the papers
That Brother Davis
Has discharged the bunch
Of OIL inspectors.
* * * * * *
Pretty SMOOTH Harry,
Pretty SMOOTH politics.
* * * * * *
The attitude of the Mayor
In disposing of booze cases
Is worthy of IMITATION
By other Ohio cities.
There's too much leniency
Displayed in some cities.
Bootlegging
Will be KILLED
By the Mayor's system.
* * * * * *
I Thank You.

CINCINNATI, Jan. 23.—Mrs. Arthur A. Choate, of New York was re-elected president of the national council of girl scouts.

OBSERVERS COLUMN

ELYRIA, Jan. 24—Bill Pfaff of Guinen's grocery store is considered an ingenious clerk by his friends, who report the following conversation which occurred in the store Friday afternoon.

A woman customer approached him and inquired if she could secure a package of fish food.

"I am sorry madam, but we are out of that particular article just now, but we have some fresh bird seed and possibly you could use it as a substitute for the fish food."

ELYRIA, Jan. 24—Friends of Dr. A. R. Agate of 610 East avenue, are congratulating him on having recovered from an attack of rheumatism which had afflicted him for the past few weeks.

Agate had tried out sixty so-called cures in an effort to relieve his condition, including the pleasant sensation of sleeping in ice packs for a period of three weeks, but none of the treatments produced the desired results.

In desperation he decided to submit to an examination and discovered that a dislocated cartilage in his knee and a broken arch in his foot were responsible for his numerous aches and pains.

ELYRIA, Jan. 24—Mrs. Gladys Bliss, stenographer for the Lorain County Automobile club, has a keen sense of humor and has compiled some of the remarks that are made by applicants for automobile license tags when they are asked questions pertaining to their application blanks. Here are some of them:

"Why, I got my tags here last year. Don't you remember me?"

"I don't know anything about my car. You have the record."

"It's on your books somewhere. I got a license in either March or April or July. Sometime along about June."

"Isn't it on the card?" (Registering great surprise.)

"What do I have to know?"

"I didn't pay that much last year."

"My neighbors have the same car I have and they don't pay that much."

"Oh, did I make that application wrong?"

"My address? Street? Number? Why I live out of the city on an R. D? You mean a rural delivery? Yes. Why I guess it's No. 1."

"What township? Why Lorain county, of course. There is no Lorain township, Lorain City or Black River township. I live in Avon township, I think."

"Do you belong to the club?" "Why No. I don't want to belong to the club. I haven't time."

ELYRIA, Jan. 24—Friends of a City Firemen are smiling at a incident that took place a few days ago. He was at home working in the back yard, but his wife forgot that fact and called up the fire station and asked to talk to him. The firemen waited a while and then called him to the phone from his house and informed him his wife wanted to talk to him. Explanations were in order and everyone had a good laugh.

GRAFTON B. AND O. DEPOT TO BE REOPENED FEB. 1

GRAFTON, Jan. 23.—The Parent Better Schools meeting at the Grafton Theatre Tuesday night was fairly well attended. The music by the High School Orchestra deserves much praise. E. C. Seale, County Superintendent of Schools, who gave the opening address was enjoyed by all. His theme was Rural School Conditions" which he illustrated by steroptican views. The second address was by Prof. Lester F. Ivens of the Kent Normal schools, who is a profesaor of agriculture.

Mrs. Will Chamberlain visited, Mrs. George Chamberlain and family, in Elyria, recently.

Mrs. Dowdell, who fell and injured a bone in her limb, recently, is staying for a time near Erhart, with her daughter, Mrs. B. Speith. Friends gave her a post card shower at Mrs. Speith's on her 65th birthday, Wednesday, Jan. 19.

Friends came Sunday from Cleveland and took Mrs. Wessell and Mrs. McManus back to Cleveland with them to remain for a month.

Mrs. Eberhart entertained the Widening Circle at home, Friday afternoon.

Mrs. Frank Bowan has returned to Grafton after her recent visit.

Mr. and Mrs. T. Warner and A. Guyeska attended the funeral of Rev. Schmidt in Elyria, Friday. He had preached to the Germans in Grafton for many years.

Mr. and Mrs. Grant Rogers visited Mrs. Merriam and family, in Elyria, Saturday.

Vancil Myers and wife drove to West View to see the railroad wreck, Sunday.

Rev. Ream, of Berea, will preach in the M. E. Church, Sunday, Jan. 23rd, as Rev. Crafts will be unable to reach Grafton in time. In the the church will be addressed by afternoon the Men's Auxilliary of the church will be addressed by Judge A. R. Webber, of Elyria, at 2.30 o'clock, all men and their wives are invited to attend. The High School Orchestra and special singing are on the program.

Clinton Worthington, of Elyria, visited Mrs. Beaver, Sunday, and Mr. T. Beaver, Wednesday.

Mrs. Susan Taylor, entertained her son, Merriam, Sunday.

Mr. and Mrs. Frank Rogers entertained their daughter, Mrs. Merriam and family of Elyria, Sunday.

The B. & O. Depot will be opened again the first of the month.

Geo. Beaver and family, of Elyria called upon their mother, Monday.

Mrs. Beaver had the misfortune to fall last Saturday. No bones were broken, but she was badly bruised.

Mr. and Mrs. F. L. Chamberlin and children and Miss Verna Gibson, of Lakewood, visited at the L. D. Gibson home Sunday.

A. J. Zacharias, of Valley City, visited in Grafton, Wednesday.

Fred Beaver, of Elyria, called on his Aunt, Mrs. Charles Beaver, Monday.

The Thursday 500 Club met at the home of Dr. Will Park, Jan. 13. After the prizes were awarded the Doctor and his wife were each presented with beautiful gifts by each member of the club in honor of their wedding anniversary It was a complete surprise and well carried out each donor attached their name and a card of greeting

A dainty luncheon was then served.

L. H. HAWLEY
REAL ESTATE
and
INSURANCE
Notary Public; Real Estate Bought and Sold
General Insurance
Fire, Life, Burglary, Plate Glass; Tornado, Farm, Health and Accident.
Automobile Insurance
Fire, Theft, Public Liability, Property Damage, Collision and Auto Accident.
1932 Broadway, Lorain, O.
Phone 5165

ENTRIES OF ELYRIA HOTELS

ELYRIA, Jan. 24.—Hotel Elyria—Z. M. Wyman, Medina; E. S. Reynolds, Chattanooga, Tenn; S. D. E. Leward, N. Y., H. A. Hicks, New York City; P. B. Arnold, Greenwich; F. H. Hodick, Cleveland; W. Pattarm, N. Y. C., R. D. Maynard, Geneva; A. Soloman, N. Y. C., H. H. Kelly, Cleveland; P. J. Hobart, Detroit; A. L. Rucher, Cincinnati; D. L. Bromberg, N. Y., John J. McCarthy, Cleveland; E. GGuterman, N. Y. C., F. R. Coulan, Chicago.

Brown Hotel—Joyce Hermis. Philadelphia; O. F. Curtis, La-Grange; H. E. Luke and wife, Columbus; W. H. Stone, Cambridge; F. Oldigo, Chicago; E. B. Mills, Barbarton; D. Cree, Chicago; C. J. Broxholm Marshal,, Mich., J. B. Hutchina, Chicago, A. H. Bickel, Oberlin.

ELYRIA, Jan. 24.—Frank Sabados, 21, brick-layer, and Helen Schobel, 18, clerk, Lorain. A Lorain priest.

Read Chronicle-Telegram Want Column.

UNDER NEW MANAGEMENT
If you are looking for a good time go to—
CITY DANCING CLUB DANCES
Every Tuesday and Saturday Nights
EAGLES AUDITORIUM
Lorain, O.
Dancing Lessons—7 to 8 p. m. Tuesday and Saturday.
Music by Rimbach Orchestra

—CASCO—
Kills Colds & 'Flu' Germs
Or Your Money Back
30 Tablets 25 Cents

Victrolas and Victor Records.
Elevator Service to Second Floor
Day's Hardware

R. L. De Palma & Son
Are now in position to make prompt delivery of Clean Forked Genuine Panhandle Pittsburg Coal.
32nd and Broadway Lorain, Ohio
Phones
Main Office 2135 Yard Office 61, 586

ROOFS and AWNINGS for Spring Delivery
Our salesman will be in Elyria, Monday, Tuesday and Wednesday to take orders for WAGNER Awnings and CABCO Roofing for Spring delivery.
By plasing your order now you are assured of prompt service at the time you want the work done.
Telephone the Andwur Hotel for a salesman to call. No obligation on your part.
The Cleveland-Akron Bag Co.
Cleveland Ohio

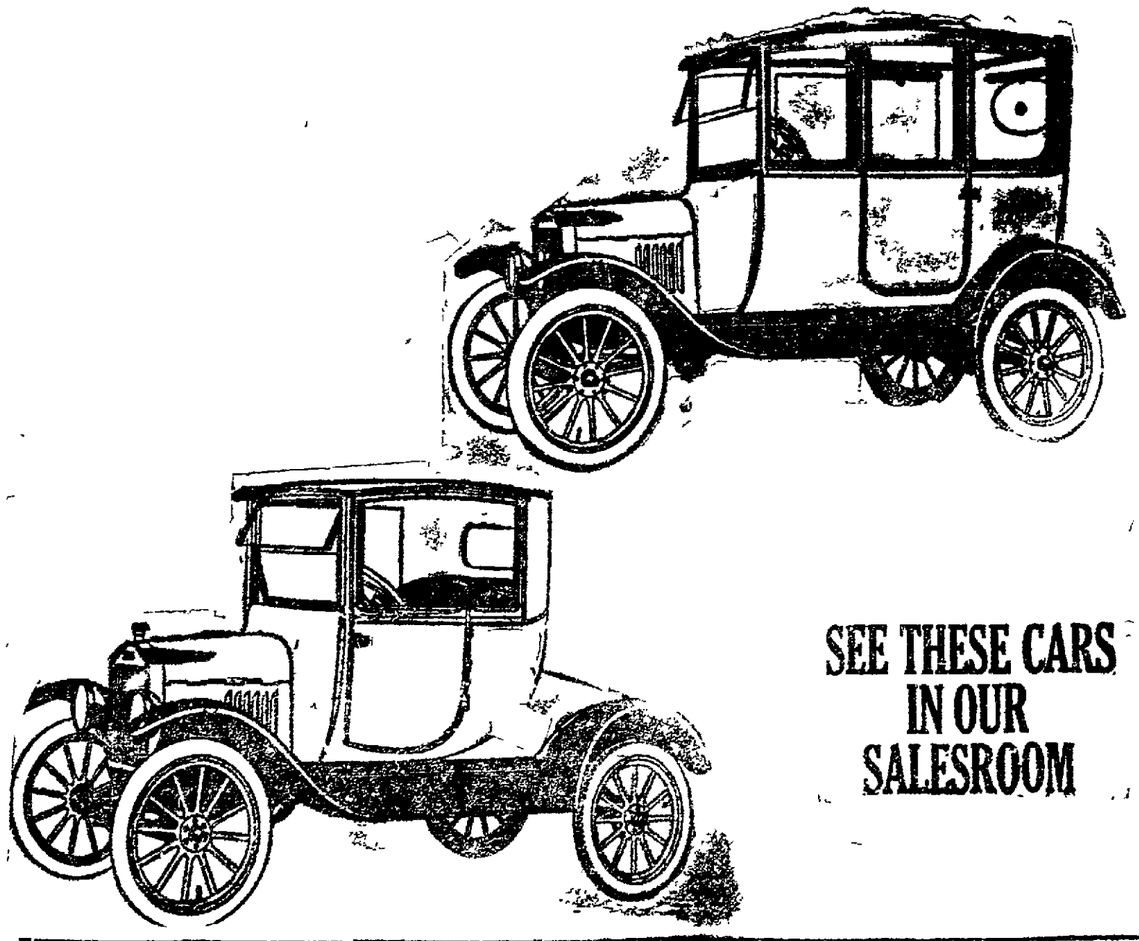
SEE THESE CARS IN OUR SALESROOM

The Simpson Motor Co.
DISTRIBUTORS
FORD CARS AND TRUCKS
THE FORDSON TRACTOR
Broad and Bridge Streets, Elyria, Ohio
2822—PHONES—BELL 338-R

Elyria Society

Telephone 2319

FATHER-SON WEEK ARRANGEMENTS BEING COMPLETED IN ELYRIA

ELYRIA, Jan. 24.—With "Father and Son Week" less than a month ahead, February 13-20, arrangements are being made by churches for the "Father and Son" dinners which are held at that time. About twelve communities of the county, including Oberlin, Wellington and Amherst for several years have had community dinners all churches joining together in the event. In Elyria and Lorain separate church dinners have been held.

"Father and Son Week" was instituted and has been promoted as a national event by the Y. M. C. A. Its object is to promote a closer understanding between fathers and sons. At the dinners every boy must be accompanied by his real or an "adopted" father, and men who have no sons are requested to find boys whom they can bring.

MR. AND MRS. SMITH LEAVE FOR DELIGHTFUL SOUTHERN TRIP

ELYRIA, Jan. 24.—Mr. and Mrs. J. W. Smith, 128 East Broad street, left Sunday for a trip to the West Indies, and expect to stay in Kingston, Jamaca, for about a month. From theer they will go to Central America, visiting Costa Rica, British Honduras, with headquarters at Cristobal, Panama Canal one, taking also a short trip to South America to visit points of interest. In all they expect to travel about 15,000 miles and will be absent about three months.

MRS. TUCKER ENTERTAINS IN HONOR OF HUSBAND'S BIRTHDAY ANNIVERSARY

ELYRIA, Jan. 24—The home of Mr. and Mrs. Earl Tucker of 802 1-2 East avenue, was the scene on Saturday evening of a merry party, when Mrs. Tucker entertained a company of friends at a surprise courtesy in remembrance of Mr. Tucker's twenty-sixth birthday anniversary.

The evening was spent withprogressive pedro and the ladies' first prize was won by Mrs. Walter Gessner, while John Miller carried off the men's high score.

The hostess served a beautifully appointed luncheon at 11:30, following which the party disbanded with merry good wishes for many more such happy anniversaries.

JUNIOR GUILD TO BE ENTERTAINED TUESDAY

ELYRIA, Jan. 24—The Misses Emma Thompson and Phyllis Dickett will be hostesses on Tuesday evening at 7:30 o'clock in the Guild room of the church at the meeting of the Junior Guild of St. Andrew's church.

REV. AND MRS. REDHEAD WILL ENTERTAIN FOR NEW CHOIR DIRECTOR

ELYRIA, Jan. 24—On Wednesday evening the members of the choir of St. Andrew's church will be entertained at the rectory by Rev. and Mrs. E. B. Redhead, the event to be in honor of the new choir director and organist, Mr. F. V. Anderson, who began his work at St. Andrew's church Sunday morning.

DIVISION LADIES' WILL HOLD ALL DAY MEETING

ELYRIA, Jan. 24—The members of Division A of the Second Congregational church will meet in the church for an all day quilting session on Wednesday, January 26, at which time each member is expected to take her lunch as well as needles and thimbles.

ST. PAUL'S DAY TO BE OBSERVED AT ST. ANDREW'S CHURCH TUESDAY

ELYRIA, Jan. 24—Tuesday, January 25 being the day set aside by the church in commemoration of the conversion of St. Paul, there will be a service of holy communion in St. Andrew's church at ten o'clock.

HUSBAND'S ANNIVERSARY OBSERVED BY COMPANY OF MERRY FRIENDS

ELYRIA, Jan. 24—A merry gathering of friends met at the home of Mr. and Mrs. William Carrick on Third street, on Friday evening, the affair being arranged as a surprise courtesy in honor of the birthday anniversary of Mr. Carrick.

The evening was spent most delightfully with music and games also featuring a sumptuous luncheon. Those present were: Mr. and Mrs. P. W. Faulhaber, and daughter, Mr. and Mrs. R. V. Miller. Mr. and L. E. Haglund and daughter, Walter Graber, Miss Hazel Worthington, Miss Anna Powell, Mr and Mrs. J. E. Worthington and daughters, Mr. and Mrs N. O. Worthington and daughters the Misses Alta and Treva.

YOUNGER BOYS TO BE FORMED INTO VOCAL CLASSES

ELYRIA, Jan. 24—Training classes in vocal music for the boys of St. Andrew's church will be formed on Tuesday evening, immediately after school. The younger boys will meet in the church room at 4 o'clock and the older boys will meet at 7 o'clock.

DINNER PARTY GIVEN FOR SIX GUESTS IN HONOR OF NEWLY WEDS

Mr. and Mrs. H. T. Weeks, recently married in Detroit, and who are guests during their short wedding trip at the home of the bride's sister, Mrs. Edward Mann of East Broad street, were the courtesy guests last evening at a dinner party of six covers given by Mr. and Mrs. Mann.

MAYFLOWER CAMP, R. N. OF A., HOLDS ANNUAL INSTALLATION SERVICE

ELYRIA, Jan. 24.—The members of Mayflower Camp, R. N. of A., met in regular session in their hall in the Wurst block on Friday evening, January 21 and installed the following officers for the ensuing year:

Oracle, May Emery; vice oracle, Lennie Lent; past oracle, Nina Rheades; chancellor, Bertha Lyberger; Recorder, Evalyn Hollis; receiver, Rose Flood; marshal, Agnes Halderman; assistant Marshal, Lillie Boulton; inner sentinel, Eliza Hoeffel; outer Sentinel, Emma Faulden; manager, Nora Fox; faith, Helen Kelley; courage, Cora Bemis; modesty Agnes Blythe; usefulness, Zella Welch; endurance, Agnes Yost.

Neighbor Hellen Kelley, officiated installing officers and Neighbor Mary Wooster, acted as ceremonial Marshall.

The installing officers as well as the officers of the camp, were dressed in white, which added much to the effectiveness of the beautiful installation service and after completing the work of the evening a social hour was spent and a light, but delicious luncheon was served.

DR. MUNRO PERSUADED TO STAY IN ELYRIA FOR ENSUING WEEK

ELYRIA, Jan. 24.—Rev. Nichols assistant pastor of the First Baptist church says of Rev. Munro:

"The people of the First Baptist church and of the entire city of Elyria and the country round about and of the near by towns are greatly favored in having Dr. Donald D. Munro, who has been giving Bible study in the First Baptist church for eight days, to remain over this week and continue his teaching, or rather God's teaching by the Holy Spirit through Dr. Munro.

Those who have had the privilege of hearing him during the past eight days will, I'm sure, join us in saying to you who have not heard him that you are missing a great treat in Spiritual things.

Dr. Munro will speak Tuesday, Wednesday, Thursday and Friday, both afternoon at 3:00 and evening at 7:30. He is a man of God and speaks only God's message. You and your friends are cordially invited."

GYMNASIUM ENTERTAINMENT DRAWS LARGE AND APPRECIATIVE AUDIENCE SATURDAY NIGHT

ELYRIA, Jan. 24—The demonstration presented on Saturday evening in the Y. M. C. A. by the members of all the gymnasium clases of the Y. W. C. A., drew a large crowd, who viewed with the greatest pleasure and appreciation the splendid results of the past year's training. The work clearly proved the helpfulness towards physical perfection of the work of the physical department of the Y. W. C. A., and the young and healthy bodies participating in this annual demonstration proved a marvel to many and a pleasure to all who witnessed the event.

WEDDING ANNOUNCEMENT A SURPRISE TO FRIENDS

ELYRIA, Jan. 24.—Friends of Mrs. Ida Replogle, daughter of Mrs. Smith, R. D. No. 3, and Ralph A. Hambly, also of R. D. No. 3, will be surprised to learn of their marriage which occurred in Monroe, Mich., January tenth, but which has been kept a secret until now.

Mr. and Mrs. Hambly have taken up their residence at R. D. No. 3. The bride was formerly a telephone operator at the National Tube Company and Mr. Hambly is also employed at the National Tube Company.

Personals

ELYRIA, Jan. 24.—Born Saturday to Mr. and Mrs. R. L. Gardner of 229 East Fifth street, a nine and one half pound son.

Mr. and Mrs. John Gutcher, of Lodi street, were guests on Friday evening at the Robert Burns anniversary banquet given in the new Masonic Auditorium on Euclid avenue, Cleveland.

The Ladies Auxiliary of the Knights of St. John will meet at the home of Mrs. Warner of 126 Bellefield avenue, this evening at eight o'clock on account of the death of Mrs. George Wells. All members of the Auxiliary are also to attend the funeral services for Mrs. Wells which are to be held in St. Mary's church at nine o'clock, Tuesday morning.

Mr. and Mrs. Emil Madison of Pittsburg, Pa., were the guests over Sunday of her parents, Mr. and Mrs. John Meyers, of Chestnut street.

Miss Nellie Flynn, of Lorain, accompanied by her little nieces, were the guests of their grandmother, Mrs. Mary Boyle, of West River street, over Sunday.

A. L. Werner of East avenue, has returned home from a week's spent in Chicago in attendance at the National Convention of Tailors.

The many friends of Mrs. A. B. Nichols, of Princeton avenue, will regret to learn of her illness which is of sufficient seriousness for her to be taken to Lake side Hospital for a several weeks' treatment.

An entertainment is to be given tomorrow evening in G. A. R. hall under the auspices of the Triangle Club of the K. of P., which will be open to the public and as no admission will be charged, a large attendance is anticipated.

The regular meeting of the West Sidee Division of the W. C. T. U. will be postponed this week on account of the union meeting of the W. C. T. U., which will be held tomorrow afternoon at the home of Mrs. George Stevens, at 218 East avenue, and to which all the members of all the divisions are urgently invited.

Mr. and Mrs. Nelson Robinson of Youngstown, are guests for several days of Mr. and Mrs. R. T. Witchel of Furnace street, stopping off on theeir way to Chicago for a visit.

A large number of the members of the Elyria Brotherhood of American Yeomen, went to Lorain Saturday where they were in attendance at a card party given in theeir honor by the members of the Lorain Branch, the affair featuring a musical entertainment and a luncheon.

The members of the Carlisle Neighborhood Club will be entertained on Thursday afternoon at the home of Mrs. Paul Roling in Carlisle.

The members of Royal Neighbors Mayflower Circle, will meet Thursday, January 27, at the home of Mrs. Kate Prentice, 314 Lodi street.

Miss Hildreth Hecock, of 123 Charles Court, is confined to her home on account of illness.

Frank R. Fauver of Columbus, was the week end guest of relatives in this city.

Miss Mary MacNeal of Cleveland, was the guest of Mr. and Mrs. Peter Decoski, of 248 Cambridge street, over Sunday.

State Fire Marshal H. A. Dykeman, returned home from Columbus, for over Sunday.

Several Elyrians attended the lecture delivered by Mrs. Mary McSwiney of Ireland, at Keith's theatre, Cleveland, Sunday.

Martin Buckley, of Philadelphia, was called to Elyria to be in attendance at the funeral of his sister, Mrs. George Wells, whose death occurred here early Saturday morning.

Mrs. C. A. Kopenhefer, of 131 Erie street, has returned from Sandusky where she was called the early part of this week by the illness of her father, Robert Winckle.

Mrs. C. Crossmyer is confined to her home 329 East Bridge street with a broken ankle, sustained in a fall.

Mr. nd Mrs. Ira F. Albrecht of Harwood avenue, have returned after spending the past week in Cleveland.

The Junior Auxiliary of St. Andrews church met in the guild room Saturday afternoon and much work was accomplished by these young people. Those in charge say, this auxiliary, the youngest in the parish, is much to be commended for the amount of work it accomplishes in one afternoon.

The Ladies Auxiliary of the Canton Lorain held the second of their series of dances Caturday evening in the G. A. R. hall at which there was a large attendance. Well's orchestra afforded the music from eight to twelve and a late luncheon was served about eleven. The floor was in fine shape and all present spent a jolly time.

Miss Ottelia Schmittgen of Wooster court, has returned from Cleveland where she has been spending the past few days.

Attorney and Mrs. G. B. Findley, of Charles Court, who left Elyria several weeks ago for a southern trip, have reached Jacksonville, Fla., where they will make a short sojourn, before returning home.

Mr. and Mrs. George Sayers of 129 Lake avenue, entertained as their guests over Sunday Mr. Sayers' parents, Mr. and Mrs. John Sayers of Monroeville.

Mrs. A. R. McDonald will be hostess on Friday afternoon at her home on Oxford street, at 2:30 at a meeting of the members of the East Side Guild of St. Andrews church.

Miss Mayme Loring of Lakewood was a guest over Sunday at the home of the Misses Orpha and Jessie Lawrence of Lake avenue.

Fred Bryant and Bert Caughlin are out of the city on business connected with the Willys-Overland company.

Miss Eleanor Etegman of Howe street spent the week end with friends in Cleveland.

Mr. and Mrs. Henry Mennenbrook and son Earl from Olmsted Falls spent Sunday with Mr. and Mrs. R. L. Stearns and family at their home at 210 Princeton avenue.

Milo and Milton Stearns were home from Baldwin-Wallace for the week and with their parents, Mr. and Mrs. R. L. Stearns of Princeton avenue.

Mr. and Mrs. Harry Bogart of Lakewood called on Miss Mary Collins of 210 Princeton avenue on Sunday.

The Ladies Aid Society of Vincent were entertained at the home of Mrs. Maude Geide at Stop 5 Yellow Line. The assisting hostess was Mrs. Griffith and a delicious luncheon was served.

Mr. and Mrs. C. E. Dunford and family of Eighth street were the guests on Sunday of Mr. and Mrs. Charles Simmons of Lakewood.

Hospital Notes

ELYRIA, Jan. 24.—Born to Mr. and Mrs. John McHale, 233 Prospect street, a son.

Admittances include Miss Mary Meyer of Ridgeville; Andrew Schlrack of 130 Cornell avenue; Mrs. John Wolf, Valley City; Mrs. Una Litner, 853 West River street.

Those discharged were P. D. Killion of 507 Lodi street, Walter DuEhenke, Mallet Creek; William Yochen, Infirmary, Mrs. Martha Brand, also infirmary.

Man And Wife Arrested

LORAIN, Jan. 24—Mattie and Mose Gwin, 1722 East Twenty-eighth street are in the local jail charged with fighting late Sunday night.

LUCKY STRIKE cigarette

It's toasted

The American Tobacco Co.

DANCE
EAGLES HALL
TONIGHT
Lessons At 7 O'clock
Elyria, Ohio
Rimbach's Orchestra

BETTER THAN CALOMEL
Thousands Have Discovered Dr. Edwards' Olive Tablets are a Harmless Substitute

Dr. Edwards' Olive Tablets—the substitute for calomel—are a mild but sure laxative, and their effect on the liver almost instantaneous. These little olive colored tablets are th result of Dr. Edwards' determination not to treat liver and bowel complaints with calomel.

The pleasant little tablets do the good that calomel does, but have no bad after effects. They don't injure the teeth like strong liquids or calomel. They take hold of the trouble and quickly correct it. Why cure the liver at the expense of the teeth? Calomel sometimes plays havoc with the gums so do strong liquids. It is best not to take calomel. Let Dr. Edwards' Olive Tablets take its place.

Headaches, "dullness" and that lazy feeling come from constipation and a disordered liver. Take Dr. Edwards' Olive Tablets when you feel "logy" and "heavy." They "clear" clouded brains and "perk up" the spirits. 15c and 30c

BRONCHITIS
At bedtime rub the throat and chest thoroughly with—
VICKS VAPORUB
Over 17 Million Jars Used Yearly

A Great Discovery

Swollen hands, ankles, feet are due to a dropsical condition, often caused by disordered kidneys. Naturally when the kidneys are deranged the blood is filled with poisonous waste matter, which settles in the feet, ankles and wrists.

As a remedy for those easily recognized symptoms of inflammation caused by uric acid—as scalding urine, backache and frequent urination, as well as sediment in the urine, or if uric acid in the blood has caused rheumatism, lumbago, sciatica, gout, it is simply wonderful how quickly "An-uric" (anti-uric acid) acts; the pains and stiffness usually disappear.

"Anuric" is the discovery of Dr. Pierce of Buffalo, N. Y.

Step into any drug store and ask for a package of "Anuric," which is many times more potent than lithia.

PIANOS
Players and Phonographs
NO RENT TO PAY
R. M. Summers
434½ Earl Court
Phone 2416

Liberty Bonds taken in trade at full face value.
THE HARRY H. SMITH CO.
Elyria, Ohio

American Theater
ELYRIA, O.
TODAY AND TOMORROW
VERA M'CORD PRODUCTIONS INC., PRESENTS
THE MOST NOVEL, LOVABLE CHARACTER EVER PUT UPON THE SCREEN IN THE GOOD-BAD WIFE
A SIX PART PHOTOPLAY THAT WILL INTEREST EVERY MAN WHO LISTENS TO A WOMAN WHICH IS EVERY MAN
ADAPTED FROM 'THE WILD FAWN' BY MARY IMLAY TAYLOR

January Reduction Sale

Only Four More Days of This Stupendous Stock Movement

This sale has been an unqualified success. The fact is attested to by the response to our advertisement of it and the increased volume of sales in all sections.

It is our intention to wind this sale up this week, you therefore, have just four more days in which to avail yourself of this extraordinary opportunity.

With two full months of cold weather ahead, these price reductions will be very welcome. Your good judgment should therefore advise you to buy of everything you need, for not only are prices a good deal lower than they have been, but they are below what prices for the coming spring are likely to be, on the great majority of goods. In many instances our quotations are on a parallel with present wholesale costs.

Here are a few suggestive items that can be had at greatly reduced prices:

Stylish Suits, Coats and Dresses, Waists and Blouses, Skirts and Sweaters, Petticoats and Bloomers, Kimonas and Bathrobes, House Dresses, Furs and Fur Sets, Women's and Children's Millinery, Children's Coats and Dresses, Silk, Muslin and Flannelette Underwear, all brands of Corsets, Infants' Apparel, Rugs, Carpets and Linoleums, Curtains and Draperies, Blankets and Comforts, Table Covers, Pillows, Cedar Chests, Floor Lamps Silks and Dress Goods, Linens and Domestics, Gloves and Handbags, Handkerchiefs, Ribbons and Novelties, Jewelry, Collars, Notions, Laces and Embroideries, Hosiery and Knit Underwear.

EXCLUSIVE RETAILERS
Printzess Garments, Opera Waists, Marguerite House Dresses, Fitrite Petticoats, Jack Tar Middys, Plum Brand Undermuslin, Mildred Stout Underwear, Marvin Brand Children's Dresses, C. & B. Corsets, La Resista Corsets, La Camille Corsets.

C. H. Merthe & Co
Elyria's Leading Department Store
"On the Corner"

Announcing
Our New Location
(W. T. Parsch Residence)
CORNER BROAD and CEDAR STS.
Friday Funeral Parlors
WM. C. SUDRO, Prop.

WE ARE AGENTS FOR THE
CORONA TYPEWRITER
Also Represent the Remington & Wales Adding Machine.
LOOMIS BOOK STORE
Elyria, Ohio

Club Lunches 11 a. m. to 2 p. m. Telephone 2990
The Mandarin
AMERICAN AND CHINESE RESTAURANT
NEW MANAGEMENT—NEW COOK
555 Broad street Elyria, Ohio

YOU NEED GLASSES
You will have many regrets if you neglect your eyes until defective vision makes reading an arduous task.
Let us examine your eyes right now and tell you frankly their condition as we find it.
If you need glasses, we will gladly fit them for you and correct the trouble; if not we shall congratulate you.
C. J. MILLER
Century Block Elyria, Ohio

Business College
— Course —
On Easy Payment Terms
We'll make it possible for you to take a course NOW while work is not so plentiful. To get a business training is one sure way of taking advantage of the dull season.
A small entrance fee and small monthly payments. It's a SPECIAL OFFER. It puts the Business College Course within reach of every boy and girl.
Come to the College office, have an interview with the management and ENROLL AT ONCE.
DAY AND EVENING CLASSES
THE ELYRIA Business College

Lewis' DOLLAR DAY Lewis'

THE BEST AND THE MOST FOR $1.00 Tuesday, Jan. 25, 1921

We are preparing to make this 'DOLLAR DAY' one of the events of the year. Unsettled market conditions for the past three months are over. Many manufacturers have named their prices for the coming year, and in most cases they show quite a little advance, which meanssuch low prices as these can not exist long. We wish every woman in Lorain County to take advantage of this Great 'DOLLAR DAY' Sale. REMEMBER! TUESDAY IS THE DAY!

SWEATERS AT ONE-HALF PRICE
All Sweaters in our store, during this Dollar Day Sale will be sold at 1-2 their regular price.

ABOUT 50 WOMEN'S SATEEN BLOOMERS AT $1.00 EACH
Women's Sateen Bloomers made of different colored sateen. Elastic top and knee.

$12.98 DRESSES AT $3.98
One lot of Women's Dresses made of silk poplins, wool jerseys and serges; lace and button trimmed. Only 25 dresses in this lot.

WAISTS AT 1-2 PRICE
One lot of Women's Georgette Crepe and Crepe de Chine Waists, handsomely trimmed and embroidered. Prices range from $5.50 to $10.00. Take them at 1-2 their regular price.

$2.00 WOMEN'S GOWNS AT $1.00 EACH
Women's Gowns made of fine quality white batiste.

$2.00 WOMEN'S FLANNEL GOWNS AT $1.00
Women's Gowns made of good quality white tennis flannel.

$2.00 CHILDREN'S PAJAMAS at $1.00
Pajamas made of heavy batiste.

$2.00 CHILDREN'S GOWNS at $1.00
Children's Gowns made of striped tennis flannel. Good for warm weather wear.

75c BATISTE BLOOMERS AT 2 PAIR for $1
Women's pink batiste Bloomers.

$2.00 BATISTE CHEMISE AT $1.00
White batiste Chemise handsomely embroidered in colors. All sizes.

$2.00 WOMEN'S BUNGALOW APRONS AT $1.00 EACH
Women's Bungalow Aprons made of good quality dark blue percale.

$1.75 BUNGALOW APRONS AT $1.00
Made of light colored striped Percale.

$1.75 WOMEN'S TENNIS FLANNEL BLOOMERS AT $1.00
Women's good quality tennis flannel Bloomers.

69c BLOOMERS AT 2 PAIR FOR $1.00
Good quality muslin bloomers for children.

CEDAR CHESTS at ONE-THIRD OFF
During this Dollar Day Sale we will allow a discount of 1-3 on all CEDAR CHESTS in our store.

39c BROWN SHEETING AT 6 YDS FOR $1.00
Extra heavy "Black Rock" Brown Muslin, 36 inches wide. One of the best made.

45c CAMEO CLOTH AT 5 YDS. FOR $1.00
Cameo Cloth No. 1,000, 36 inches wide. Soft finished, and suitable for Underwear.

$1.50 BED SHEETS AT 2 FOR $1.00
We have about 75 of these Sheets, size 72x90 inches. They are made of a good grade of Bleached Sheeting.

50c PURE LINEN BLEACHED TOWELING AT 3 YARDS FOR $1.00
Pure linen hand toweling, 18 inches wide, with narrow blue borders.

75c HEMSTITCHED TOWELS AT 2 FOR $1.00
Hemstitched Huck a Buck Towels with figured centers and colored embroidered borders. Large size.

65c BATH TOWELS AT 4 FOR $1.00
Extra large size, hemmed Bath Towels, double weave.

85c BLEACHED TABLE DAMASK AT 2 YARDS FOR $1.00
Heavy quality satin finished Table Damask, 64 inches wide. New patterns.

$1.50 TABLE DAMASK AT $1.00 YARD
Bleached Satin Table Damask, 70 inches wide. Extra heavy quality.

During this sale we will Sell all Lace Scarfs, Squares and Center Pieces in Stock at 1-2 Price

39c HAND TOWELS AT 4 FOR $1.00.
Extra large size, linen finished Huck-A-Buck Towels in plain white and colored borders.

50c CAMEO CLOTH AT 4 YDS FOR $1.00
Extra fine quality Cameo Cloth, 36 inches wide. Regularly sold at 50c a yard. Suitable for women's and children's underwear.

$1.25 ANDERSON GINGHAMS AT 2 YARDS FOR $1.00
Imported Anderson Ginghams, 32 inches wide. About 50 styles to choose from. New Spring styles.

$1.50 PRINTED VOILES AT $1.00 YARD
New Spring Styles in Printed Voiles, 40 inches wide. In light and dark grounds.

$1.50 MERCERIZED SHIRTINGS AT $1 YD
Silk finished, imported, Madrass Shirtings, 36 inches wide.

85 STRIPED SHIRTINGS at 2 YDS FOR $1.00
Woven, striped madrass shirtings, 32 inches wide, suitable for men's shirts and ladies' waists.

45c WINDSOR CREPES AT 5 YDS FOR $1.00
Printed Windsor Plisse Crepes, suitable for Kimonas and underwear

39c HEMMED DISH TOWELS AT 4 FOR $1.00
Heavy, hemmed, half linen Dish Towels made of extra heavy quality Toweling.

29c AMOSKEAG APRON GINGHAMS AT 7 YDS FOR $1.00
Best quality Apron Ginghams in small checks. Fast colors.

New Tricotine Dresses

$35.00 Tricotine Dresses for $16.50

We have just received from one of New York's best Dress Makers about thirty Tricotine Dresses in the very latest New York Creations.

50c BELLEVUE CHEVIOTS AT 4 YDS for $1
Bellevue Cheviots, a woven Shirting Material, 27 inches wide, in stripes.

29c NAINSOOK AT 5 YDS FOR $1.00
Fine quality Japanese Nainsook, 36 inches wide, suitable for women's and children's fine underwear.

45c DRESS GINGHAMS AT 5 YDS FOR $1.00
Dress Ginghams including Toile du Nordes, Bates and Red Seals. In fancy plaids, checks and stripes.

$2.50 BED SHEETS AT $1.00 EACH
Bleached Bed Sheets, full bed size, made of heavy weight, soft finished Sheeting.

59c DRESS GINGHAMS AT 4 YDS FOR $1.00
32-inch Dress Ginghams; fine quality; new patterns. Some of these goods sold as high as 75c a yard.

$1.10 BLEACHED SHEETING AT 2 YDS for $1
Extra heavy Bleached Sheeting, one of the old reliable makes—2 1-4 yards wide.

45c DRESS PERCALES AT 6 YDS FOR $1.00
Large variety of new patterns on the extra fine Count Percales. 36 inches wide.

50c BLEACHED PILLOW CASES AT 4 FOR $1
Pillow Cases made of good quality bleached sheeting; soft finished. An unusual value.

39c FANCY OUTING FLANNELS AT 5 YDS $1
Extra heavy, Amoskeag quality, Outing Flannels in new designs. Fast colors.

45c WHITE TENNIS FLANNEL AT 4 YARDS FOR $1.00
Extra heavy, white Tennis Flannel, suitable for Women's and Children's Pajamas and Night Robes.

35c EDEN FLANNEL AT 4 YDS FOR $1.00
Eden Flannel, suitable for Men's Shirts, Women's Waists and Children's Wear. 30 inches wide. Fast colors. Comes in fancy stripes.

75c PLAIN COLORED DRESS VOILES AT 2 YARDS FOR $1.00
44-inch plain colored Dress Voiles in a large variety of shades.

$1.50 IMPORTED WHITE VOILES AT $1 YD
Imported French Voiles, extra fine quality, 40 inches wide. Pure white, and suitable for Waists and Dresses.

75c JAPANESE CREPES AT 3 YDS FOR $1.00
Genuine Imported Japanese Crepes, colors guaranteed fast. They come in fancy stripes. They do not require ironing when laundered.

75c FANCY SUITINGS AT 3 YDS. FOR $1.00
Fine quality of woven yarn Suitings, 36 inches wide. They come in black and white stripes and checks. Suitable for women's skirts.

$1.00 FANCY PLAID SKIRTINGS AT 2 YARDS FOR $1.00
Fancy Plaid Skirtings, suitable for separate Skirts or Children's Dresses.

79c PLAIN COLORED SATEENS AT 2 YARDS FOR $1.00
A fine quality of plain colored Sateens, suitable for skirts and linings. A large variety of wanted shades to choose from.

$2.00 MEN'S ITALIAN SILK NECKWEAR AT $1.00
Men's Italian Silk Neckwear in brocaded designs. All new patterns, and a large assortment to choose from.

During this Dollar Day Sale we will Allow a Discount of 25 per cent on all Silks and Dress Goods, not advertised

$2 MEN'S WOOL HOSE AT $1.00 A PAIR
Men's pure wool Hose in Heather shades. All sizes.

$1.50 WOMEN'S SILK HOSE AT 2 PRS FOR $1
These are silk and fibre Hose of unusual good quality They come with ribbed garter top. We have about 500 pairs and we should sell all of them the first two hours, at this price.

$2 CHILDREN'S ALL WOOL HOSE AT $1 PR.
Children's wide ribbed all wool hose in the Heather shades.

$1.75 WOMEN'S FANCY HOSE AT 2 PR for $1
Women's silk and fibre lace striped Hose in all the desired street shades, with a wide lisle top.

$2.75 WOMEN'S WINTER UNDERWEAR $1
One lot of Women's Winter Weight Union Suits, including many different styles. These goods sold from $2.75 to $3.00 a suit. Your choice during this sale at $1.00 each.

69c CHILDREN'S HOSE AT 2 PR FOR $1.00
Children's fine quality lisle Hose in white and cordovan only.

59c WOMEN'S LISLE HOSE AT 2 PR FOR $1
These mercerized lisle hose originally sold at 85c a pair. They come in black and cordovan only.

75c BOYS' BLACK HOSE AT 3 PR FOR $1.00
Extra heavy. Boys' fast black Hose, with a wide rib. These hose are made to stand the hard wear.

39c WOMEN'S RIBBED VESTS AT 4 FOR $1
An extra fine quality of women's ribbed Under Vests in bodice top. Medium weight.

During this Dollar Day Sale We Will Sell All Our Winter Underwear at 1-3 Off

75c WOMEN'S BLOOMERS AT 2 PR FOR $1.00
Women's Knit Bloomers in flesh color, with elastic top and knee.

65c WOMEN'S INITIAL HANDKERCHIEFS AT 2 FOR $1.00
Women's pure linen initial Handkerchiefs of fine quality.

During This Dollar Day Sale we will allow a Discount of 25 per cent on all Gloves, including Kid and Fabric.

$1.50 FIGURED TERRY CLOTH AT $1 YARD
Extra fine quality, double faced Terry Cloth in the newest drapery designs and colorings. One of the finest fabrics on the market today for Over Drapes, Portieres, etc.

50c SILKOLINES AT 3 YDS FOR $1.00
Extra fine quality figured Silokines, 36 inches wide. Suitable for portiers, drapes, comforter coverings and lamp shade linings.

$1.75 IMPORTED CRETONNES AT $1 A YD.
Handsome imported Cretonnes in patterns of all the latest creations. 36 inches wide. Suitable for Over Drapes, Portiers, Couch Covers and Pillow Tops.

75c UPHOLSTERING BURLAP AT 4 YDS FOR $1.00
Extra fine quality of Burlap in tan color, 36 inches wide. Suitable for wall coverings, and inner linings for couches and chairs.

$1.50 QUAKER FILET NETS AT $1.00 YARD
Extra fine qualtiy, 40 inches wide, Quaker Filet Nets.

50c CRETONNES AT 4 YARDS FOR $1.00
Fine quality Cretonnes, 36 inches wide, in a large variety of patterns to choose from.

ONE LOT OF FANCY CRETONNES
36 inches, ranging in prices from 85c to $1.25 a yard. Dollar Day we will sell them at 2 yards for $1.00.

During this Dollar Day Sale we will sell every Blanket and Comforter in our store at 1-2 price.
Pick out any Blanket, and take 1-2 the regular price.

$1.75 WOVEN CURTAIN MADRAS AT 2 YARDS FOR $1.00
36-inch Woven Curtain Madras in a large variety of combination colors. Suitable for Over Drapes, Portiers, etc.

SILK AND TAPESTRY SCARFS AT 1-2 OFF
One lot of Imported and Domestic Table Scarfs made of fine quality silk and tapestry. Sizes 20x50 inches. Prices range from $5.50 to $10.00. During this Dollar Day Sale we will sell these goods at just 1-2 price.

$1.50 AND $1.75 BRASSIERS AT $1.00
These include Pansy, Model and De Bevoise makes

During This Dollar Day Sale we will Allow a Discount of 20 per cent on all makes of Corsets in our Corset Department.

$2.00 KOVERALLS AT $1.00
Children's Koveralls made of fine denim in blue, tan any navy

$1.35 AND $1.50 ROMPERS AT $1.00
Children's Rompers made of fine quality gingham in plain white and pink, also stripes.

$1.50 BEACON CRIB BLANKETS AT $1.00
Beacon Crib Blankets in pink and blue.

During this Dollar Day Sale we will allow a Discount of 25 per cent on all Infants' Vanta Vests, Hose and Bands.

$2 Infant's Flannel Skirts at $1.00
Infants' Skirts made of all wool flannel; embroidered and hemstitched.

10c PALMOLIVE BATH TABLETS AT 12 FOR $1.00
A pure Soap, in assorted odors.

50c SOL'S LIQUID SOAP AT 3 FOR $1.00
A desirable Soap for Shampooing and Bath Use.

15c BONNIE BABY CASTILE SOAP AT 10 FOR $1.00
A pure Castile Soap.

75c WAIST SUPPORTERS AT 2 FOR $1.00
Doctor Parker's Waist Supporters for Children. All sizes.

$1.25 AND $1.50 FANCY HAIR PINS AND COMBS AT $1.00 EACH
These are fancy Combs, set with brilliants, in grey and shell. Also assorted Hair Pins.

ASSORTED IVORY PIECES, 2 FOR $1.00
A large assortment of Ivory Pieces, including soap boxes, nail files, button hooks, shoe horns, tooth brush holders, etc. Values up to 75c in this lot.

ONE LOT OF NECKLACES AT $1.00 EACH
Pretty colored Necklaces in assorted styles. Values up to $1.75.

ONE LOT OF STAMPED GOODS AT $1.00 PER ARTICLE
This lot includes sacques, center pieces, dresser scarfs, and other stamped articles. Values in this lot as high as $3.00.

ROYAL SOCIETY PACKAGE GOODS AT 25 Per Cent DISCOUNT
In this lot of Royal Society Package Goods are stamped dresses, boys' Suits, Aprons and other stamped novelties.

$2.50 STAMPED DRESSES AND ROMPERS AT $1.00 EACH
One lot of assorted styles of stamped dresses and rompers. Sizes 2 to 12 years.

45c PERLE COTTON AT 3 FOR $1.00
Royal Society Perle Cotton, sizes 3 to 5, in all colors. Suitable for crocheting.

$1.25 STAMPED COMBINATIONS AT 2 for $1
Children's Stamped Combination made of fine quality Nainsook. In sizes 2 to 6 years.

$2.75 STAMPED CENTER PIECES AT $1 EA.
All pure linen Center Pieces stamped ready to embroider. Sizes 36 inches round.

59c AND 69c VAL AND FILET LACES AT 3 YARDS FOR $1.00
One lot of Laces including Filet, Shadow, and Val Laces, suitable for Trimming Dresses, Scarfs, etc. 4 to 6 inches wide.

35c AND 50c FILET LACES AT 4 YDS FOR $1
One lot of Filet Laces, suitable for Flouncings and Petticoats. New designs. 2 to 3 inches wide.

39c SHETLAND ALL WOOL YARNS AT 5 BALLS FOR $1.00
Minerva all wool Sheland Yarns, suitable for caps and Sweaters.

85c SHETLAND SILK YARNS AT 2 Balls FOR $1.00
Minerva Silk Shetland Yarns, suitable for Scarfs and Sweaters.

ONE LOT OF NECKWEAR AT 3 FOR $1.00
This lot consists of satin organdie and pique collars. Values as high as $1.25 each.

ONE LOT OF NECKWEAR AT 2 FOR $1.00
Including organdie and lace, also crepe de chine collars. Values up to $1.75.

$1.75 AND $1.98 LACE AND NET COLLARS AT $1.00 EACH
Very fine quality of Net Collars with fancy lace edge.

ONE LOT OF BOUDOIR CAPS AT 2 FOR $1.00
A large assortment of fancy Boudoir Caps in many different colorings. Values up to 79c.

ONE LOT OF BOUDOIR CAPS AT $1 EACH
In this lot of Boudoir Caps are silk and satin with lace designs in delicate colors. Values up to $1.75.

OUR ENTIRE STOCK OF WINDSOR TIES AT 25 PER CENT DISCOUNT
These ties include taffeta, crepe de chine and satin in plain and fancy colors. Some are figured.

A LARGE ASSORTMENT of High Grade Box Stationery at 25 per cent Discount
Various styles, sizes and colors, with envelopes to match. A high grade writing paper.

The Lewis Mercantile Company

EX-WIFE MURDERER CONFESSES

(Continued from Page 1)

He said that it was Barzeko who had caused his wife to secure a divorce from him and that he had caught them on a number of occasions in the house together.

Apparently Kosch was little perturbed about killing his wife and his principal thought seemed to be to "get" Barzeko. He appeared much disappointed that he had been arrested before he could meet his alleged rival and intimated that he still thought of taking his own life. His suspenders were removed and he will be carefully watched in his cell to prevent his attempting to take his own life.

The authorities thought that Kosch had left Lorain after the murder but he said he had remained in town with the hope of finding Barzeko.

Tells Police About Rival

Kosch said he returned from New Jersey last Friday, where he had been for some time and that he had caught his wife in a compromising position with Barzeko in their home and he then determined to kill both of them. When searched at police headquarters the revolver with which he said he shot his wife was found, with one exploded cartridge. He said after shooting his wife that he took out one of the two cartridges and put in a new one and went on the hunt of Barzeko. A number of letters he had written to his wife and which he on the night of the murder he took from the house were also found in his pocket with several bills and small change. The pistol is a Spanish make and has a long barrel.

Says He Was Good Man

He declared at police headquarters that he always provided well for his large family and that all went well with him and his wife until she became infatuated with Barzeko and that at the request of his wife Barzeko often came to their home and she would prepare special meals for him; that Barzeko "would eat like a dog" and at times he would eat eight or ten eggs at one sitting.

Dies in Son's Arms

The woman died in the arms of her favorite son, Steve, aged 11 years. Bending over the dying form of his mother, little Steve pleaded with her to open her eyes and speak to him.

The little fellow had tried to prevent his father from shooting his mother.

In telling of the murder of his mother, little Steve, gave the following account to a Chronicle-Telegram reporter, shortly after the crime was committed.

"I was on my way to Shiff's Jewelry store on Vine avenue to get a watch that a neighbor had left to be repaired, when I saw my father coming down the street.

Son Greets Father

"Daddy had been away from home since last September and I was glad to see him. I ran to him and cried:

"Hello Pa!"

"Daddy pushed me aside and said 'Get out of my way, I am not your Pa any more!

"I then knew he was mad, and I ran home to tell mother to run because pa was coming home to hurt her. But papa was too quick for me and with a knife he cut the telephone and electric light wires.

"I tried to phone the police for help but the phone would not work. The light in the house went out and mother ran out the front door.

Dad told her to get into the house so there would be no witnesses, but mama was afraid to go back.

Boy Tells of Murder

"Then I saw pa reach in his hip pocket for his gun and start towards mother. I tried to trip him, but he kicked me out of the way.

He then fired a shot at Ma who ran to a neighbor's house. He then shot at her three times.

"As mother reached the neighbors house, pa ran up behind her and struck her several times over the head with the butt end of the pistol.

"Then mama fell and I ran up to her. I took her head in my lap but she could not talk to me.

"I yelled for someone to bring some water for her to drink. Someone did, but mama was choking and could not drink it.

"In a few seconds I knew mama was dead, so I ran back to the house to get my big brothers shot gun so I could shoot pa for hurting my mama.

"In the house I saw pa lighting some papers and try to set the house on fire.

Tries to Burn Home

"After he lighted several papers he ran through the back of the house toward Thirty-third street.

"I found brothers gun but when I got it loaded, I could not see dad,

"And that's all I knew," said the little fellow, as he burried his tear stained face in his little hands.

"My mama's gone now and I don't know what to do" added the heart-broken boy.

"Other children told the Chronicle-Telegram man that their mother had just returned from a motion picture show with Mrs. George Jonsik, a neighbor, when little Steve came in and warned here that his father was after her.

The children at home when the crime was committed were: Steve aged 11, Helen, aged 10, Georgia, aged 7 and Mary aged five.

Neighbors found the four children huddled in a corner with their arms around each other after the crime.

Lorain police were immediately notified, and were on the scene of the crime within a few minutes after it was committed.

When interviewed by a Chronicle-Telegram reporter shortly after she arrived in Lorain Sunday morning, after being notified of her mothers death by the Cleveland police there last night, Mary Kosch 22 year old daughter, who is employed in the Union Station lunch room, Cleveland, said:

"My father and mother were married in Perth Amboy. N. J., in 1897. They both came from Austria Hungary a year before.

"I was born in Perth Amboy. Shortly after my birth, my folks moved to Lorain where they have lived ever since. "During the last few years, my father has been very cruel to Mama.

"Last September, after she could no longer endure his cruel treatment, she sued father for a divorce. She was granted a divorce in November.

Husband Demands $500

'Since that time father has been living in Perth Amboy, and has since been writing letters to mother demanding that she send him $500 so he could return to the old country.

"Mother did not have the money and she never answered Dad's letters.

"The letters threatened mother with her life, so I persuaded her to show them to Attorney G. B. Findley of Elyria. He knows mother's life was threatened many times.

"The last letter came about two weeks ago, and in it Dad said it would be the last letter, and that if she did not send the $500 soon, that some "niggers" would get her."

Steals Letters To Wife

The younger children who were in the house at the time of the crime, told police that the father had been to the house while the mother was at the picture show and had taken the letters alleged to have been written to their mother threatening her life. The front room floor of the cottage shows where the alleged burned paper was placed by Kosch.

The fact that the murderer cut the telephone wires to the home, lead hem to believe that the murder had been deliberately planned.

After the crime Captain and Mrs. L. M. Pervier of the Salvation Army were notified. They immediately went to the Kosch home and spent the rest of the night with the children. The older children arrived Sunday morning from Cleveland.

Eight children are: Anna 22, Mrs. Veronica Yarmon 20; Mike 18 Andrew 16; Steve, 11; Helen 10; eGorgia 7, and Mary 5. All were at the home yesterday.

Abuse Dead Woman

Kosch and his wife owned their neat little cottage on East Thirty-second street. For the past several years, according to their older daughters, they did not live happily and that Kosch whipped and abused their mother until she could no longer endure this brutal treatment. Last September she applied for a divorce and was granted one about two months later. Kosch did not appear at the hearing but once, and when he learned that she was able to corroborate the charges, he did not attempt to deny the accusations. The home was given to Mrs. Kosch by the court but it had not been recorded in her name.

According to the murderer's daughters, their father drank heavily and at times appeared to be demented, especially after his wife had secured a divorce.

Crime is Premeditated

The older daughters said to a Chronicle-Telegram reporter that the crime evidently had been premeditated for some time and that it was the intention of Kosch to kill all the members of the family, as a number of large rolls of paper were found last week stuffed under the floor of the house and one of the rolls had been lighted but had gone out before the floor had ignited, while the floor in the front room had been scorched when the alleged murderer attempted to burn down the home occupied by his wife and young children.

Seeks to Harm Son

The older daughter said that it was evidently the intention of Kosch to also kill their brother, who is employed at the National Tube Co., that he went there Saturday night and attempted to find him. A few hours later he tried to set their home on fire, cut the telephone and electric light wires and then shot his wife to death.

They said further that they had to leave home some time ago because they could not endure their father's abuse and that their dead mother had stood his abuse as long as she could and as a last resort had applied for a divorce that she might be rid of him. With the assistance of the older children the mother provided as best she could for the younger children. The little four room cottage, while not expensively furnished. is neat and it is above the average of a laboring foreigner's home.

Bullet Enters Heart

The body of the murdered woman was removed to the George B. Wickens Co., undertaking establishment where an autopsy was held by City Health Commissioner Valoid Adair, M. D., and Dr. William Pitzele, which revealed that the bullet had passed through the lower part of the heart and thence through the body and was found just under the skin of the back.

Following the autopsy Coroner Miles Perry, M. D., of Elyria held an inquest and rendered a verdict that death was caused by a gun shot wound inflicted by Mike Kosch.

Rival Has Police Record

At Central Station it was learned this morning that Mike Antone Barzenko, 1543 East Thirtieth stret, who Kosch said he had planed to kill Saturday night, has a police record here.

The record shows that on October. 28, 1920, Frank Lenahan arrested Barzenko on a warrant sworn to by Mike Kosch, charging him with kidnapping three of Kosch's minor children and taking them to Cleveland. Kosch claimed that Barzenko had eloped with his wife to Cleveland and that later he kidnapped his three children and took them to her.

Local police records show that Barzenko was bound over to the grand jury under $500 bond.

Before Judge John M. Harding this morning, Kosch asked to be bound over to the grand jury.

He made a confession in full to Chief of Police Theodore Walker just before he was taken to the county jail.

To Judge Harding this morning Kosch said:

"If she had been a good woman I would not have shot her.

"I did not try to escape. Instead I kept the revolver with which I shot my wife, to show to the court.

"I do not care what the police do with me now."

'OBITUARY' WRITTEN BY SLAYER

Obituary Written by Murderer

When Mike Kosch was searched at Central station last night, a letter was found in his coat pocket which he had written in Perth Amboy, being an obituary written by himself to be published in newspapers and explaining why he would commit the deed.

The letter was written in Polish and reads:

When I was sued for a divorce in the Elyria courts by my wife, I was not given a chance to say a word in defense of myself.

The court gave the children to my wife and I was put out of my home.

I went to friends in Perth Amboy.

"I have no home, wife, children any more and have no place to lay my head, so I am going to kill the man who is responsible for my trouble, kill my wife and put a bullet through my own heart."

CHRONICLE-TELEGRAM REPORTER GETS INTERVIEW

Kosh Talks Today

When a Chronicle-Telegram reporter talked to Mike Kosch this morning he told the following story.

"I have been a hard working man and have lived in Lorain for over 21 years, during which time I bought and paid for a home.

"During the last few years my wife has been intimate with other men and I have been broken hearted.

"The man directly responsible for the breaking up of my home is Mike Barzenko, who kidnapped three of my children last October.

"That man would not leave my wife alone, although I pleaded with him to do so, and leave me with my children.

"Finally he persuaded my wife to get a divorce, and I was thrown out into the street.

"I left Lorain for Perth Amboy, N. J., hoping to be able to forget and begin all over again.

"I had hard luck in that town and I could not forget.

PLANNED TRIPLE KILLING

"So I came back to Lorain determined to end all my trouble, and kill Barzenko, my wife and myself.

"I bought the revolver in Pittsburgh and paid $14 for it.

"I suppose my little children hate me now, but it is only the turn of fate that has been bringing me bad luck ever since that man entered my life."

COUNCIL TO ACT TONIGHT ON U.S. HOMES

Frank Coleman, Leading Man Objecting to Sale of Homes to Speculators, to Attend Meeting

LORAIN, Jan. 24—Frank Coleman local attorney who started the movement to stop the sale of the government houses of the Federal Home Guilding Co on the east side to speculators, will attend a special meeting of council tonight.

Coleman says that he will attend tonight's meeting to answer any questions that council members may ask in regard to the city purchasing the houses.

Atty. Coleman receievd a letter this morning from Congressman Frank B. Willis. In the letter Willis said he would take up the matter of halting the sale of the goverment houses to speculators, with the secretary of war immediately.

GALAS LEAD CITY LEAGUE

ELYRIA, Jan. 24—The Gala bowling team still retains its lead in the City Bowling league, not having lost a game. The Temple Colts are a close second having lost two games, and the Moose club stands third with four games lost. The Eagles bring up the rear, but are improving as the season advances, and hopes to be out of the cellar within a short time.

Interest in the league games is growing, and when the teams are on the floor there is always a crowd present urging on their favorites. The standing of the teams follow:

City League Standing

	Won	Lost	Pct.
Galas	9	0	1000
Temple Colts	7	2	777
Moose	5	4	555
Temples	4	5	444
Gala Colts	4	5	444
K. of C.	3	6	333
Temple Drugs	3	6	333
Eagles	1	8	111

BLISS NATIVE HERBS

Over 1 Million Tablets Taken Daily

Made from ROOTS, HERBS and BARKS, CONTAIN no calomel whatever, will not salivate. Recognized since 1888 as a standard herb remedy for CONSTIPATION, RHEUMATISM, BILIOUSNESS, SICK HEADACHE and DISORDERED STOMACH. Regulates the KIDNEYS and LIVER, makes you healthy, strong and vigorous. MONEY-BACK GUARANTEE in each box.

A. O. BLISS CO., WASH., D. C.

Dr. O. E. Brodbeck

Osteopathic Physician

503 East Ave. Phone 2337

OBERLIN TRIMS HIRAM EASILY

OBERLIN, Jan. 24.—Oberlin had a rather easy time of it defeating the Hiram basketballers here Saturday night. The final score was 35 to 20. The first half ended 19-6 in favor of the locals. The game, however, was well played and fast and was productive of many exciting moments. The Oberlin team worked together well and showed splendid offensive tactics. The line-up:

OBERLIN—35

Name	G	F	T
Wheeler, lf	5	3	13
Nye, rf	5	0	10
Howard, c	6	0	12
Winters, lg	0	0	0
Marvin, rg	0	0	0
Totals	16	3	35

HIRAM—20

Name	G	F	T
Lawrence, lf	4	0	8
Monroe, rf	0	0	0
Arnold c	0	0	0
Banning, lg	1	0	2
Peterman, rg	2	6	10
Totals	7	6	20

Subs: Oberlin—Landis 1-0-2; McPhee 1-0-2.

LORAIN WOMAN WANTS DIVORCE

ELYRIA, Jan. 24—Divorce proceedings were begun by Jessie Bugzrellie of Lorain, against Sebastian Bugzrellie. She alleges that he has been willfully absent for the past three years and is guilty of gross neglect of duty.

Caused Disturbance

ELYRIA, Jan. 24.—Because he was denied peppermint at the Ruth drug store on East Broad street, Saturday, Patrick Casey, created a disturbance, according to Patrolman Sweet, and the man who said he had become intoxicated on Jamaica ginger was fined $5 and costs.

CABINET OF DATO QUITS

MADRID, Jan. 24—The cabinet of Premier Dato resigned today.

Bootleggers Have Friends Who Come Across With the Kale Very Promptl

ELYRIA, Jan. 24.—The bootlegger is not without friends, save in prohibition circles.

This has been proven time and again in police court since the country went dry and only last Saturday, friends of Louie Balough, of West River street, collected over $500 in order to pay the fine and costs inflicted upon him in police court earlier in the day.

It was not until eight o'clock at night that the subscription li totalled over $500 and Balou was released from prison.

One American who was prese when the foreigners appeared police headquarters with the mo ey, was led to remark, that if was ever fined $500 he would lie jail until his name was forgotte before his friends would ever down in their pockets and seou his release.

SAME OLD STORY IS RELATED BY DRUNKS

ELYRIA, Jan. 24.—It is surprising the number of benevolent strangers who make a practice of giving away liquor to chance acquaintances they meet on the street.

Nearly every man arrested on an intoxication charge, has the same tale to tell Mayor Jones, as was related by three young chaps who were picked up Saturday night, each of whom informed the court that some one whose name they did not know had furnished them the liquor free of charge. heir stories earned them fines arranging from $5 to $10 each.

Of course Mayor Jones knows that no one is giving away booze which retails for 50 to 75 cents per drink and offenders who appear before him are warned that if they are picked up again they will be bound over to the grand jury.

OFFICERS HOLD DITCH HEARING

ELYRIA, Jan 24—The county commissioners held a meting this morning with the trustees of Ridgeville and Avon townships. as well as a number of citizens of those localities relative to improving the Myers ditch that traverses both townships. It is proposed to widen and clean the ditch.

Nature may interveno before you are ready and make you uninsurable.

GEO. G. PEAIRS

Dist. Agt.

New England Mutual Life Insurance Co.

303 Bank Bldg.

Phone 2686

TWO LYNCHED A OFFICERS STOP MORE TROUBLE

WARRENTOWN, Jan. 24—Th little town, the scene last nig of the lynching of two negroes b a mob of masked men and t source of wild rumors of clash and impending clashes betwe armed blacks and whites was r stored to quiet today. A compa of home guards, ordered out la night by Governor Morrison, t late to prevent the double lync ing still was on duty and furth trouble was not anticipated.

he lynching shortly after mi night was the culmination of se eral days of ill-feeling betwe negroes and whites of Norlin which reached a lcmiax early Su day in a pitched gun battle th in which five white men and thr negroes were wounded. Thirte negroes were arrested and brougl to the jail at the county seat her

With the imrpisonment of t thirteen negroes brought here fro Norlina and the subsequent lync ing of two of them, the Warre ton negroes began to show sig of agitation. Five men who a peared to be leaders have been a rested. All manner of ars said have been found on them, inclu ing rifles, shotguns and pistol Around some of the guns red ba danna handkerchiefs are said have been tied which local of cers believe to be the badge some secret order.

A jury was impanneled for a inquest over the two negroes lync ed last night. The eleven negro left in the jail will be taken Raleigh or some other place f safekeeping, it is said.

Death of Two Infants

ELYRIA, Jan. 24—Elsie Pa ine Dumke, three day old daug ter of Mr. and Mrs. Richard Du ke of 214 Foster avenue, di Saturday and funeral servic were held today in charge of Re Bourquin, pastor of St. Pau church.

Carl Vincon, three day old s of Mr. and Mrs. Edward Grabos of Grafton died Sunday and burl was made today in the Cathol cemetery at Grafton.

LORAIN'S GREATEST CLOTHIERS

THE SAM KLEIN CO. THE SAM KLEIN CO.

Lorain's Greatest Clearance Sale

HIGH GRADE CLOTHING AND FURNISHINGS

Wonderful opportunities to obtain this high grade merchandise at prices lower than we can buy it for today. All these goods of the usual Sam Klein Co. standard.

Men's and Boys' High Grade Sweaters and Sweater Coats including Oakes Bro's. and Travelos at

HALF PRICE

Men's High Grade Silk and Fibre Silk Dress Shirts. Sizes 14 to 17 1-2 at

HALF PRICE

Men's Fine Flannel Work Shirts in blue, grey or Khaki at

HALF PRICE

Men's High Grade Hart Schaffner & Marx Dress Trousers at

HALF PRICE

Men's Fine Union Suits and two-piece Underwear in Vassar, Superior or Stephenson makes at

HALF PRICE

Men's and Boys' Hats and Caps, all sizes, at

HALF PRICE

Entire Stock of Men's and Boys' Suits at HALF PRICE

Entire Stock of Men's and Boys' Overcoats at HALF PRICE

Satisfaction or Your Money Back

THE SAM KLEIN CO.

HOME OF HART, SCHAFFNER & MARX CLOTHES

The Quality Shop. On Broadway at 425

Amusements

News Notes From The Movies

Ann May and "John Standish."

Miss Ann May, the pretty Marshall Neilan star, says there is no such thing as an eight hour day for her. No indeed, when her work before the camera ends there is still a day's work ahead of her. She has to keep in constant training to remain "fit" for her work, for one thing, and then she plans her costumes, studies up on her characters and reads.

In the few moments she does take for relaxation she usually amuses herself playing with her strange pet, "John Standish." Mr. Standish, be it known, is the turkey pal seen in the picture.

Five Ctars

Here's a record of the present activities and future plans of the movie actors now known as the "big five."

Charlie Chaplin: Starting work on t he last three pictures he has contracted to make for First National. He expects to finish these and to start work on his first for the United Artists before next December. First National, meanwhile is preparing to release his new six reel comic, "The Kid."

Douglas Fairbanks: Finishing "The Nut" and planning to start "The Virginian" before April, then to go abroad for "The Three Musketeers."

Mary Pickford: Going to Europe with Fairbanks to make "Little Lord Fauntleroy" in England, and a Dutch picture on the Zuyder Zee. May also make "Peter Pan."

Bill Hart: Completing the last of a series of nine pictures, then plans to retire and write western novels.

Roscoe Arbuckle: In the midst of a series of five-reel comedies, now engaged on "Three Miles Out"

Gossipy Bits

Eugene O'Brien appears in a new picture called "World's Apart"

Irene Castle has signed a contract to appear in four movies yearly to be produced by the Caywood Picture Corporation.

Leslie Austen, Myra Murray, Jane Thomas and Helen McDonald are featured in a new movie melodrama called "The Restless Wives'

Rev. W. MacSweeney of Dublin wrote the continuity for a historical movie now ready for release in America, called "In the Days of St. Patrick."

Gladys Brockwell's new picture is released. It's "The Sage Hen."

PLAYING AT THE TEMPLE THEATRE LORAIN, OHIO

ETHEL CLAYTON and JACK HOLT in a scene from "CROOKED STREETS" A PARAMOUNT ARTCRAFT PICTURE

JACK HOLT CLAIMS HE CAN FIGHT AND NOT MUSS HIS HAIR

Player in Ethel Clayton Film, "Croked Streets," Says He Can Prove It

Jack Holt, who, among other screen achievements, fights a slashing battle at fisticuffs in Ethel Clayton's new picture, "Crooked Streets," now playing at the Temple theare, Lorain, has a grievance against movie-goers who insist that movie pictures be even more realistic than life itself.

"For instance," said Mr. Holt, recently, "at the end of the first round of my fight in 'Crooked Streets,' a spectator snickered, 'Why, his hair ain't even mussed, You'r think he'd been sipping tea instead of fighting.' 'Mind you, it was the first round—not the fortieth. Why they say Benny Leonard, the lightweight champion, has had his hair mussed only once or twice ni his whole career.

"Moreover, in that "Crooked Streets' fight—and I'll rise to remark that it was a real battle!—I still had a neat part in my hair at the close. I had to muss it up after the fight, so that it would look true to life in the picture."

At this point the interviewer, to whom Jack addressed his lament, was observed to smile. He was looking at Mr. Holt's head, which is rather sparsely covered with the kind of hair that you couldn't possibly dishevel, unless you ran a rake over it.

"Crooked Streets" is an adventure-romance of China, in which Jack Holt figures as the mysterious rescuer of Ethel Clayton, when she is beset by rival gangs of toughs. Paul Powell directed. The picture is a Paramount Artcraft.

"Officer 666"

ELYRIA, Jan. 24.—"I suppose there is a peculiar affinity between my people and the American policeman's uniform," laughingly admitted Tom Moore in response to a bit of studio chaff when he donned the garb of a cop in his last Goldwyn picture, "Officer 666," at the Colonial theatre now.

"At any rate, I have had more genuine fun out of this picture than any other I have made. I believe tucked away somewhere I've always had a sneaking desire to be a policeman ever since I came to this country from Ireland, buf fate decreed otherwise. No, there aren't any policemen in my family either, that I know of. Of course that's no sign there never will be though."

Moore had a regular tomboy's lark playing "Officer 666." He was tickled pink with himself all dolled up with the authority of the law, and Director Harry Beaumont was put to it to keep him down to business, for the popular actor had a decided penchant for arresting anyone he could deceive as to his real identity.

The picture is one to which Moore is by nature and profession especially suited. As the quick witted master of an expensive establishment, he outwits the cleverest of wily rouges and bewilders the entire police force when he borrows office Dunkinson's uniform and announces, "It's not the crooks I want to get so much as the thrill."

He gets them both however in full measure before he's through with the game.

"Torchy's Millions"

ELYRIA, Jan. 24.—Aside from his standing as a star in musical comedy and as the creator of "Torchy" in the comedies made from the celebrated stories by Sewell Ford, Johnny Hines claims that he has a right to fame through the discovery of the world's youngest "shimmy" dancer, who is seen for a brief bit in "Torchy's Millions" at Colonial theatre.

The name of this record-breaker is Stanley White, Jr., and the truth of the matter is that his "discovery" was purely an accident. While Hines and his company were making the picture at Long Beach little Sanley, who is barely two years old, came out of the water and his imitations of the notorious dance were so striking that Hines insisted then and there that the child he given a part in the picture. With the consent of his mother, Stanley then immediately repeated his efforts before the camera.

"The Good-Bad Wife"

ELYRIA, Jan. 24.—Mrs. Mathilde Brundage, who portrays the character of Mrs. Johnson Carter in the Vera McCord production "The Good-Bad Wife," enjoys the distinction of being one of the most sought after character women for screen productions.

Mrs. Brundage has forsaken the legitimate stage and is devoting practically her entire time to screen work and has appeared as the principal supporting player with many of our noted stars, among whom may be mentioned—

William Faversham, in "The Man Who Lost Himself."

Norma Talmadge, in her recent picture "The New Moon."

Catherine Calvert in the Famous Players production of "The Career of Katherine Bush."

Constance Talmadge, in her new picture about to be released and temporarily entitled "Dangerous Hours."

She has also appeared with Florence Reed in "Wives of Men" and several productions with Olga Petrova.

Mrs. Brundage's work in "The Good Bad Wife" is without exception one of the finest portrayals of screen characterization seen in a long time and materially aids the point—and her performance at all times is a delight to the eye at the American now.

CLEVELAND, Jan. 24.—A dozen lumber yards in the flats district were threatened with destruction in an early morning fire that did damage estimated at $100,00 to several manufacturing firms occupying a four-story building at 501 West Prospect avenue.

CINCINNATI, Jan. 24.—State Attorney General John G. Price announced today that he had appointed Attorney Henry G. Hauck his special counsel in Hamilton county to succeed George T. Poor, who resigned when made a member of the state public utilities commission.

CINCINNATI, Jan. 24.—About 100 represenatives of corset manufacturers in various parts of the United States, who sell in Ohio and are organized as the Ohio corset club, are holding their annual meeting here today. The annual banquet will take place tonight. Heretofore the club has always held its banquets in Cleveland.

Please phone Lorain items to the Lorain office 4206.

MOTION PICTURE ATTRACTIONS

COLONIAL
TODAY AND TOMORROW
Tom Moore
IN
OFFICER 666
COMEDY
TORCHY'S MILLIONS
with
JOHNNY HINES
COMING WEDNESDAY FOR 4 DAYS
BASIL KING'S FAMOUS THE STREET CALLED STRAIGHT

AMERICAN
TODAY AND TOMORROW
The Good Bad Wife
with
DOROTHY GREEN
and
SIDNEY MASON
COMING WEDNESDAY FOR 4 DAYS
NEGLECTED WIVES
featuring
ANNE LUTHER

STRAND
LAST TIME TODAY
SINS OF THE WORLD
3 DAYS BEGINNING TOMORROW
Lucy Cotton
in
Blind Love
Also
THE LOST CITY
10th Episode

DREAMLAND
TODAY
White Riders
DRAMA
WHY COOKS GO CRAZY
COMEDY
TOMORROW
I'm a Vamp
COMEDY
SLIPPERY SLIM DIPLOMAT
GAUMONT WEEKLY

Time of Shows, 1:00 to 9:30, Continuous
Saturday, Sunday and Holidays, 1:00 to 10:00

For Colds, LaGrippe and Headache
Use Morse's
LAXA-PIRIN
Contains No Quinine
Contains ASPIRIN
In Combination
Millions of These Tablets Have Been Sold for Quick and Pleasant Relief
25 Cents :: All Drug Stores

WALL PAPER AND PAINTING
Wall Paper Samples Brought to Your Home
E. A. LEWIS
Phone 9231 Elyria, O.

A SUGGESTION
The abundant health-giving properties of
Scott's Emulsion
are as needful to adults as to children.
Scott & Bowne, Bloomfield, N. J.
ALSO MAKERS OF
KI-MOIDS
(Tablets or Granules)
FOR INDIGESTION
20-73k

O. B. MONOSMITH, M. D.
EYE SPECIALIST
Hrs. 9 to 11 A. M., 2 to 4 P. M.
424 Broadway, Lorain

Don't Scratch
If you have Eczema or any skin trouble use
Saxol Salve
STOPS SKIN SUFFERING
Your money back if it fails—at druggists
C. W. PHILLIPS

Eugene F. Burge
AUCTIONEER
Expert in Pedigrees
212 Dennison Ave.
Phone 38604 Elyria, O.

COLONIAL
4 DAYS BEGINNING WEDNESDAY
ELYRIA, OHIO

Jesse L. Lasky presents
ETHEL CLAYTON
in
"Crooked Streets"

A mystery tale of love and opium-smuggling in Shanghai, "Paris of the East."

The Big Man of This Feature Picture
is
JACK HOLT
TEMPLE THEATRE
Lorain

AT THE
STRAND THEATER
3 Days Beginning Tomorrow
The Photodrama of Universal Heart-Appeal and Dramatic Interest
"Blind Love"
WITH
Lucy Cotton
And a Remarkable Supporting Cast
The Most Elaborate Production Filmed In Years
Combines Every Element That Goes Into The Making of a Great Drama
STRAND THEATER
ELYRIA - - OHIO
3 Days Beginning Tomorrow

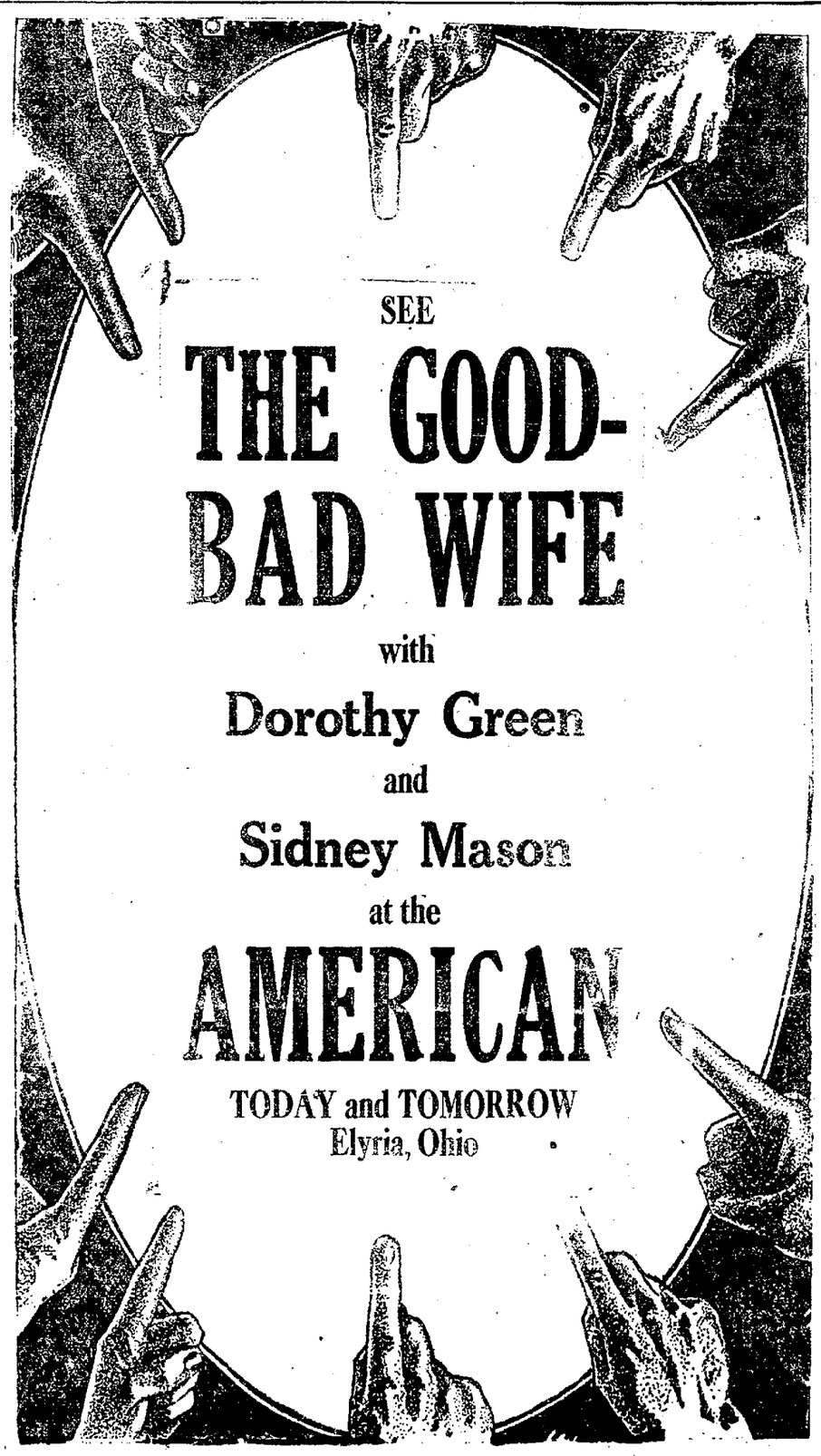

HURRY! Don't Miss Seeing
TOM MOORE
in
OFFICER 666
at the
COLONIAL
TODAY AND TOMORROW

RAIN WOMAN INJURED IN WRECK

Peter J. Meyer, Had Hip Hurt hen Passenger ain Collides With eight — Taken to ospital After eaching Lorain

AIN, Jan. 24.—Mrs. Peter er, aged 62 years, one of the rominent known and aged residents of Lorain, who ciously injured on Saturday g in a collision on the New entral road, west of Toledo, moved this morning from ne of her daughter, Mrs. C. nson, of 2606 Broadway, to eph's hospital where an examination will be made injuries.

several years ago Mrs. had resided in this city present she is living in Ind. She was on her way om South Bend, Ind., to er daughter and other rela- hen the accident occurred. s walking in the aisle of the en the rapidly moving train o the rear of a stock train. pact threw her violently a seat and severely injur- hip. It cannot be determ- r several days if she suffer- rnal injuries. It was re- last night from the John- me that she was resting She was removed to the this morning in the George ckens Co ambulance, and mination was immediately t the institution. It is be- y her attending physicians e will recover. She was anied to Lorain Saturday by a claim agent of the ork Central road.

RAIN CHURCH BSERVES ITS ANNIVERSARY

AIN, Jan. 24.—Attended by lly every member of the ation and scores of friends nty-fifth anniversary of the ation of the parish was and impressive celebrated y by St. Joseph's Roman church.

services were begun at o'clock. The Rev. Father Reichlin officiated at the s, assisted by the Rev. A. M. Seeholzer and the Peter Shirack of Cleveland e Rev. Father Fechot of lle. The services were the largest and most beau- the kind over held in Lor- e large choir of the church special program. Since the ation of St. Joseph's church gregation has gradually in- and today there are more 25 families, representing 00 persons who attend the

896 St. Joseph's parish was ed b ythe Rev. Father C. A. n with about 75 families. e church has met with un- uccess in all its undertak- ather Reichlin came here Kelly's Island where he was d of St. Michael's church. e were a large number of from out of town to attend er anniversary services yes- and following the morning es a dinner was served in fice at 5 o'clock in the even- ollowed by a sacred enter- at 8 o'clock.

Y STOFFT PLAYS COWBOY ELDERS SAT.

AIN, Jan. 24.—Henry pocket billiard expert is to play an exhibition game, Cow Boy Elders at Canalos rs pool room on Tuesday .

alos said today that he con- himself lucky in securing as a opponent for Stofft, is staying in Lorain for the et and has agreed tdo play ibition with the expert. is anticipated that a large r of spectators will attend ent.

STER AND BYRNES IM HART AND ZEIMER

rge Forester and John s, Lorain county hand ball ptions played and defeated Hart and Al Zeimer of Cleve- n three close games, at the g of the new Civic Center asium Saturday evening. and Zeimer won the first by 21-18, while Forester Brynes won the remaining games by 21-20, with the g of four extra serves and with three extra serves. arge audience witnessed the mance.

elist Will Speak: A Rescue Mission Tonight

RAIN, Jan. 24.—The Rev. onald Duncan Munroe, of s City, Mo., one of the most known evangelists in the will speak at the Rescue Mis- t 1006 Reid avenue. Elyria Baptist church choir urnish the music and the ng promises to be one of the t held at the institution for time.

Search for Murderer Police Locate "Still"

LORAIN, Jan. 24—While making a search for Mike Kosch, who, it is charged, murdered his wife Saturday night, Police Officers John Meister, John Brusk and William Babcock discovered a still and a quantity of raisin jack in the home of Mike and Andy Repitski, 2517 East Thirty-third street.

The officers brought the two brothers along with the still and raisin mash to the Central police station, where they are being held on charge of violating the liquor ordinance.

S. H. WILLIAMS WILL ADDRESS LABORING MEN

LORAIN, Jan. 24—Lorain Central Labor Union will hold another open meeting Tuesday evening at the G. A. R. hall, when the Hon. S. H. Williams, former candidate for Congress, will speak on the "City Managership of Government." Others will also speak.

These speeches will not be made behind closed doors but will be open for the public to accept or condemn. All citizens are invited. This is for the purpose of allowing the project to be viewed from all angles. Questions are invited.

CHRONICLE-TELEGRAM NEWSIES TO SEE SHOW

LORAIN, Jan. 24.—Tuesday evening the Chronicle-Telegram newsboys will be the guests of the management of the Lorain opera house There will be an extra good program presented and the boys will have the time of their lives.

The boys are asked to meet at the Chronicle-Telegram office at 7 o'clock.

MRS. SUSAN SLAGLE, 22, DIED ON SUNDAY

LORAIN, Jan. 24.—Following a prolonged illness, Mrs. Susan Slagle, aged 22 years, wife of Harry Slagle, died in the home of her mother, Mrs. Ellis Walsh, F street, on Sunday evening at 6:40 o'clock. She was born and reared here, and was a member of St. Joseph's church. Surviving besides her mother and husband are three sisters, Mrs. Frank Houser, Misses Allice and Fanny Walsh; four brothers, Allan, Edward, Alfred, and Roy Walsh, all of Lorain. Funeral services will be completed this afternoon.

Store Denies Accepting Canada Money at Par.

LORAIN, Jan. 24.—Contrary to his story published in the local afternoon paper Saturday the officials of the Lorain Dry Goods Co. emphatically stated today that their store would not accept any Canadian coins at their face value; that the coins woulld be discarded at 2 cents on the dime and 5 cents on the quarter.

All banks and business houses of Lorain have agreed to accept no Canadian coins in the future at iheir face value.

Baby Julian Dies

LORAIN, Jan. 24—The infant child of Mr. and Mrs. Frank Julian died yesterday in the family home at 122 West Seventeenth street. Funeral services were held this afternoon and interment was made in the local cemetery.

Hold Memorial Services For Late Rev. Wilson

LORAIN, Jan. 24.—At a meeting of the Lorain Ministerial Association this afternoon memorial services were held for the Rev. C. A. Wilson, former pastor of the local Lutheran church, who recently passed away.

19 EGGS A DAY FROM 23 HENS IN WINTER

Mr. Duni's Hens Increased Every Day. Plan is Easily Tried.

"We have 23 chickens and hadn't had an egg all winter. In five days after feeding Don Sung, we got 4 to 5 eggs a day; in three weeks, we were getting 10 to 12 a day; in five weeks we got 19 eggs a day."—John Duni, Box 102, Cherry Valley, Pa.

Mr. Duni, Box 192, Cherry Valley, Pa.

Mr. Duni started giving Don Sung in January, in zero weather. He now keeps his hens busy in winter when hens usually loaf. A trial costs nothing. Here our offer.

Give your hens Don Sung and watch results for one month. If you don't find that it pays for itself and pays you a good profit besides, simply tell us and your money will be cheerfully refunded.

Don Sung is a scientific tonic and conditioner. It is easily given in the feed, improves the hen's health and makes her stronger and more active. It tones up the egg-laying organs, and gets the eggs, no matter how cold or wet the weather.

Don Sung can be obtained promptly from your druggist or poultry remedy dealer, or send 52 cents (included war tax) for a package by mail prepaid. Burrell-Dugger Co., 214 Columbia Bldg., Indianapolis, Ind.—Adv. 1-8-24, 2-14

OBERLIN PROF. WILL ADDRESS LABOR MEETING

LORAIN, Jan. 24—It was announced today that among the prominent speakers to address the public meeting to be held tonight in the Central Labor Union headquarters, G. A. R. building, will be Prof. Kemper Fullerton, occupying the chair of Hebrew languages and literature at Oberlin college. He will discuss the "Rights of Free Speech." Others will also speak.

The meeting is for the purpose of discussing the municipal form of government that is being advocated for Lorain.

On Tuesday night Prof. Carl Geiser, recognized authority on municipal forms of government, and a prominent instructor at Oberlin college, will speak at another open meeting in the Central Labor Uunion hall.

Window Peeper Escapes

LORAIN, Jan. 24—Police late Saturday night received a call to the home of Ed. Smith, 1028 Tenth street, to catch a prowler that she first saw the man in the Smith. Mrs. Smith told police that she first saw the man in the front room of her house and that when he saw her he ran away. Police could not find any trace of the man.

Baby Perds Dies.

LORAIN, Jan. 24.—Martin, one month old son of Mr. and Mrs. Peter Perds, of 801 East 34th street, died in Philadelphia, on Friday, where they were visiting Funeral services will be held tomorrow at the Reichlan, Reidy and Scanlan, and later at the St. Joseph's church. Burial will be in Calvary cemetery.

Baby Szabo Dies.

LORAIN, Jan. 24.—Louis, eight months old son of Mr. and Mrs. Louis Szabo, 636 Reid avenue, died yesterday. Funeral Tuesday morning at 9 o'clock at Reichlan, Reidy and Scanlan, and later services will be held in the Ladislaus church, with interment in Calvary cemetery.

Find Open Faucet

LORAIN, Jan. 24—Police late Sunday night, noticed water running through the ceiling over the Henry Oehlke clothing store on Broadway. Police got a ladder and went through an upstairs window and found a water faucet open in the office of Dr. Love.

Moving Keg of Wine

LORAIN, Jan. 24— Antonio Gemperle 2166 East Twenty-ninth stret was arrested Saturday night while loading a keg of wine into an automobile in front of his home. He told police he was going to ship the liquor to a friend in Akron. He was lodged in the city jail.

RESCUE HORSE WHEN FIRE DESTROYS BARN

LORAIN, Jan. 24.JFire completely destroyed a barn and its contents, owned by Antonio Nerdini, of 2833 Senaca avenue, last evening at 11 o'clock. It is believed that spontaneous combustion in the hay loft caused the blaze. The damage is estimated at several hundred dollars.

The call was answered by No. 3 fire department, who prevented the fire from spreading.

The firemen of this company also made a timely rescue of a horse that was in the stable. While returning to the fire with a load of coal for the pumper, the hose wagon smashed into the curbing while rounding the corner at wenty-ninth street and Pearl avenue, throwing large pieces of stone high into the air.

Disturbed Passengers

LORAIN, Jan. 24—E. H. Haggin was arrested in the Lake Shore Electric waiting room Sunday night, charged with being drunk. He was to be given a hearing in local police court this morning.

Deep-Seated Coughs

develop serious complications if neglected. Use an old and time-tried remedy that has given satisfaction for more than fifty years

PISO'S

YOUR APPEARANCE
Appear at your best
In garments well pressed

A little thought goes fully as far as money, and after you are through you've still got the money left. Mr. and Mrs. Family Folks are not doing their duty by the family funds, unless our superior dry cleaning and dyeing appears in the calculations of their family budget

PHONES 2253-2254
. . . . 121 East Ave.

The UNIVERSAL CO. CLEANERS DYERS

EDUCATIONAL METEOR HERE TUESDAY EVE.

ELYRIA, Jan. 24.—Dr. George P. Strayer, professor of School Administration at the Teachers' college, Columbia university, is to be in Elyria all day Tuesday and will be the guest of honor at several affairs and it is considered by local educators one of the greatest of privileges to have the presence of this "educational meteor."

He will be the princopal speaker at the Rotary club luncheon in the Chamber of Commerce at noon and at 3:30 will address the city and county teachers in the High school auditorium to which the members of the Civic club and Parent-Teachers' Association are especially invited.

Dr. Strayer is a state and national speaker of note and in great demand and it is expected the people of Elyria interested in educational welfare will avail themselves of this opportunity to hear an educational genius.

At 6:30 o'clock the members of the Chamber of Commerce will give a banquet in his honor. Dr. Strayer is chairman of the National committee for Chamber of Commerce Co-operation with the Public schools of the U. S. and his talk along this line is much looked forward to by members here.

Superintendent F. M. Shelton who was instrumental in securing Professor Strayer for Elyria, anticipates an enthusiastic reception for him.

FORMER RESIDENT OF COLUMBIA SUCCUMBED

ELYRIA, Jan. 24.—Mrs. Philipena Reisinger, 78, died at the home of her daughter, Mrs. W. H. Hart, of Oberlin road, this morning, and the funeral will be conducted from the Columbia Station Methodist church Wednesday afternoon at 1 o'clock.

The deceased is survived by the following children: Charles, Perry, Joseph, Ernest, Ben, Emily Reisinger, Mrs. F. B. Klady, Mrs. W. H. Hart, and Mrs. R. E. Jordan.

BARE-TO-HAIR

BROWN HOTEL BARBER SHOP
Caywood and Guth
East Ave., Cor. Broad Phone 2626
ASK YOUR BARBER

COILS TIGHTEN ON LORAIN MEN IN BURGLARY

LORAIN, Jan. 24.—That the two men being held in Cleveland in connection with the Holley-Krohn robbery are two of the band of thieves who have been pulling off several Lorain robberies, is the supposition of Lorain police today, after Alec Memech who runs a soft drink parlor on the viaduct identified goods found in the men's room in Cleveland, as being stolen from his place of business some time ago.

Memech returned today from Cleveland and says the goods he identified were taken from his place in a recent robbery.

Duck Pin Artist Rolls Big Score

LORAIN, Jan. 24.—Chuck Marshall of this city, rolled some fancy scores at the Canalos Alleys last evening. Marshall is the duck pin champ of the county and some of the last evening's scores were 220-207-209.

ANOTHER BOLD HOLD-UP, IN BROAD DAY LIGHT

May occur at any time. The prudent man protects himself by carrying a theft and burglary policy, protecting his goods at home or on his person, while on street or elsewhere. See S. J George, 303 Bank Building and get full information.

ELYRIA DANCING SCHOOL

Correct dancing taught every afternoon and evening. Satusfaction guaranteed or money refunded.

STUDIO
ELY BLOCK

FOR BURNING ECZEMA

Apply Zemo the Clean, Antiseptic Liquid—Easy to Use —Does Not Stain

Greasy salves and ointments should not be applied if good clear skin is wanted. From any druggist for 35c, or $1.00 for large size, get a bottle of Zemo. When applied as directed it effectively removes eczema, quickly stops itching, and heals skin troubles, also sores, burns, wounds and chafing. It penetrates, cleanses and soothes. Zemo is a clean, dependable and inexpensive, antiseptic liquid. Try it, as we believe nothing you have ever used is as effective and satisfying.

In skin troubles, ordinary soaps are irritating and liable to aggravate the condition. Use Zemo soap. It is antiseptic, soothing and hastens the process of healing.

The E. W. Rose Co., Cleveland, O.

PUBLIC SALE

On my premises, 4 miles west of Elyria on South Amherst Road, 3-4 mile south of Stone school house,

Thursday, January 27
at 10:30 Sharp

Stock, Tools, Hay and Grain

HENRY REFENNING

Col. Dan Eason, Auctioneer

Holcomb's
Market and Grocery

If its a real value in Merchandise and a genuine saving in DOLLARS and CENTS—go to Holcombs.

Mother's Oats 15c

Gallon Karo 08c

Paul's Jams 60c

Moss Rose Beans 15c, 2 for 25c

Van Camps Soups, 10c

Blue Seal Toilet Paper, 5c

Red-D-Cut Spaghetti 15c

Classic Soap 10 Bars, 50c

Chase & Sanborn Seal Brand Coffee 50c Per Pound

Peanuts, Frseh Roasted 20c Per Pound

FRESH ROASTED COFFEE—you enjoy good coffee, that is why fresh roasted coffeee that has lost none of its delicate flavor, will give you satisfaction—

35, 40, 45 and 50 Cents Per Pound

Pork Chops 28c Per Pound

Pork Sausage Pure-Home-Made 25c Per Pound

Fresh Side Pork 25c Per Pound

Lard Pure—We Render It 5 Lb. Pail, $1.00 10 Lb. Pail, $2.00

Whole Pork Shoulders, 20c

Fresh Liver Sausage 20c

Phone 2885 We Deliver

"SERVICE WITH A SMILE"

WE CAN'T INVITE YOU TO HAVE A SMILE WITH US, BUT HOW WOULD A GOOD, BIG HEARTY LAUGH GO?

TOM MOORE HAS AN UNLIMITED SUPPLY OF ONE HUNDRED PROOF HUMOR TO SHARE WITH YOU, GUARANTEED TO KICK AWAY ALL YOUR TROUBLES.

TOM MOORE IN OFFICER 666 AT COLONIAL TODAY AND TOMORROW

ELYRIA, O.

Kline's

710-714 BROADWAY, LORAIN, OHIO
AND GET OWL STAMPS TOO

Thrift Tuesday

Biggest Values Biggest Selections

DRESSES

Surely when we offer Dresses like these for $15 we are entitled to the patronage of every woman who considers, NOT ALONE STYLE AND QUALITY BUT ECONOMY.

There are fifty new Dresses in this sale. New Tricotines, New Taffetas, New Velours and New Satins. Georgette Combinations.

$15

$1.39 Women's Winter Weight Ribbed Pants 98c
$3.50 to $4.95 Pretty House Dresses, light or dark, ... $1.98
$6.95 to $9.95 Beautiful Georgette Waists $4.99

PERCALES

Thousands of yards of high-grade Percales, 36 inches wide. Choose from light or dark colors. Many beautiful striped and figured designs. Values to 39c, Tomorrow

14c

49c Women's Cotton Hose, black & cordovan 29c
$1.50 Women's Wool Yarn, Sport Hose, all sizes, ... 88c
69c Children's Stockings, all colors and sizes 49c

PLUSH COATS

$30, $35, $40 AND SOME WERE EVEN PRICED $50.

This is the last of the Plush Coats we will have this season and the sizes are only 16, 18, 36, 38 and $40. The woman or miss who is fortunate enough to wear one of the sizes will purchase a remarkable value in Plush Coat, tomorrow at

$19

Men's Canvas Gloves, knit wrist, 8 pair for $1.00
Men's Canvas Gauntlet Gloves, leather palm pair, ... 25c
Boys' Pure Worsted and Cashmere Pants 98c

Bleached Muslin

Our Domestic and yard goods department will be the busiest in the store, Tuesday. This fine quality, soft finish Muslin, formally sold as high as 39c. Priced tomorrow

12c

$6 Bertha Mays Maternity Corsets, special $4.45
$4.50 All Satin Corsets, low bust, pink only $2.69
$1.50 Sateen Bloomers, long pettibocker style 98c
Large 50c Tube Pepsodent Tooth Paste 33c

DRESSES

$15, $20 AND $25 VALUES

You who have purchased one of these $10 Dresses. We were selling last week readily can appreciate the savings which we offerded. We could not supply the demand. We've received twenty-five more of these dresses for quick selling tomorrow. Serges, Vecours, Tricolette, Satin and Georgette combinations.

$10

R. M. C Crochet Cotton, all colors, all numbers 9c
$2 Women's Chamoisette Gauntlet Gloves $1.69
Men's Cotton Worsted Pants, neat patterns $1.69

Pillow Cases

50 dozen perfect made Pillow Cases, size 42x36, with wide hem. Made of extra fine soft finish Camric, cases that formally sold up to 69c. Tomorrow at

25c

LIFE'S FRIENDLY TUTOR

Perhaps we have entirely the wrong idea about how to learn.

When we say we learn by experience, we always sem to think of experience as a "dear teacher" or a hard task-master. We qualify it by the word bitter, and associate it with the phrase, sadder and wiser—just as if knowledge were always born of sorrow and never of joy.

But an English poet of the war struck a new note when he wrote "The days that make us happy and make us wise."

And yet, why not?

Looking back over the years, what has taught us the most? First—our mistakes, of course.

"I'll never do that again," we say, after a particularly costly blunder.

But have there not been also days of triumph, moments of peculiar memory, which have given us just as deep an insight into life and its values as if they had bitten us with reproach and stung us with disappointment?

"Days that make us happy," the poet said, by which he surely must have meant the days that never rise up to mock us with their selfishness or their wastefulness, days rich in accomplishment and touched with purpose, days that have sweetened with tolerance and smoothed with patience, or perhaps days in which something of the dreary and mundane has been let slip and some trace of beauty or that peace which nestles in the eternal hills has been discovered.

We need ask for no more convincing teacher of wisdom discovered than such days as these, days in which the best of us have seemed to get the better of the worst of us, and in which wehave discovered some of life's sweetes. rewards

We too often imagine that life insists upon teaching us like some schoolmaster of an older day, some stern-visaged ogre always wielding the birch rod and doling out punishments and tasks and dunce caps and stayings-after-school

But even school teachers have learned that they can impart wisdom without these archaic aids and props of the craft. Why, then, should we imagine the Great Teacher deals less often in such rewards and more often in punishments?

Perhaps the trouble with us is that we are too indolent to apply the lessons of happiness, and only mend our ways when our own mistakes chastise us.

If the days that make us happy fail to make use wise, is it not because we haven't gumption enough to analyze them as seriously as we brood over the days that make us sad?? Happiness is such a joyous teacher, what a pity it is that we do not more often listen to its kindly lessons.

Please phone Lorain items to the Lorain office 4206.

CHICAGO HEIRESS CHARGES AUSTRIAN HUSBAND DESERTED

Baroness De Korwin and her son.

Baroness Cecile Young De Korwin, daughter of the late pioneer millionaire merchant of Chicago, Otto Young, has filed suit in Chicago for divorce against Baron Josepf De Korwin. She charges her husband, who was a captain in Austrian army when the war broke out, deserted her eight years ago. He applied some time ago for custody of their eight-year-old son, whom he says he has not seen since 1914.

WANTED—News boys to carry routes in Lorain. Apply to Circulation Manager, Lorain Office Chronicle-Telegram, at four corners, over Western Union Telegraph office.

JERUSALEM CELEBRATES DELIVERANCE OF CITY

Sir Herbert Samuel and Capt. Lord Edwin Hay and staff passing through Jaffa road after receiving salute at Jaffa gate, located under clock tower in middle background.

Elaborate ceremonies marked the third anniversary of the taking of Jerusalem by General Allenby. The Citadel of Zion and roads leading to Jaffa gate were lined with school children and thronged with spectators A mountain battery from Scopus fired a salute to the high commissioner. Sir Herbert Samuel, while ten airplanes hummed overhead. Brigadier General Castello, V. A., headed the military parade, which consisted of the Southern Lancashire band, a platoon of French and another of Italian troops, two companies of the South Lancashires with colors, seventy-six Punjabis, Indian sappers and miners and mountain batteries. The American colony decorated the graves in the military cemetery. In the morning a memorial service was held in St. George's cathedral to commemorate the deliverance of the Holy City and in memory of the dead. The high commissioner, Sir Herbert Samuel, and Mrs. Samuel, church dignitaries of many creeds, the allied consuls and military representatives were present.

COLUMBUS, Jan 22 — John Quinn, believed to be one of the five men who robbed the First National Bank at Grove City, December 3 is being returned to Columbus from Minneapolis where was arrested several days ago

7 ROOMS and bath, city gas, 150 fruit trees, strawberry plants, raspberry and blackberry bushes, about 4 acres of land; 3 minutes walk from street car. Possession at once. Price and terms on application.

A. V. HAGEMAN
Phone 4232 Majestic Bldg.

We are now in condition to accept new
ORDERS FOR ANCHOR COAL
ANCHOR COAL is unusually high in heat and exceedingly low in ash
WE ALSO HAVE PITTSBURG LUMP
R. L. DE PALMA & SON
Office 35th-Broadway, Lorain, O. Yard Cor. Livingston-36th
Office Phone 2135—Yard Phone 61588

POSTOFFICE EMPLOYEES MAY STAGE BOXING CARNIVAL

LORAIN, Jan. 24.—It was stated that the employes of the local post office were making plans for a boxing carnival and entertainment, for the employes and their friends. Should this event be given, it should prove to be very entertaining for the spectators, as the force is comprised of many boxers, comedians, singers, and musicians, from which much material can be picked.

The entertainment will probably be held at the K. of P. hall, on South Broadway, on February 23d.

Mr. and Mrs. H. P. Snyder of Chicago, Ill, will visit with Lorain relatives and friends for an indefinite time.

C. B. Mead & Son
LIGHT AND HEAVY HAULING
Phone 3975 Lorain, O.

THE GEORGE B. WICKENS CO. LTD.
TELEPHONE 5233
INVALID CAR FUNERAL DIRECTORS
944-6 BROADWAY

DRECO for Constipation
It flushes the digestive tract, gently but surely. A safe, natural-acting herbal laxative. It removes the waste matter.
HITS THE SPOT
AT YOUR DRUGGIST
Ebert's Drug Store.

3221
Easiest Number to remember in the City.
Are You Out of Coal?
Just Call 3221
WE'LL DO THE REST
THE CONSUMER'S BUILDERS SUPPLY CO.
13th and Washington Lorain, Ohio

YOUR OLD PHOTOGRAPHS—

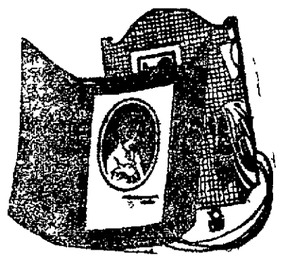

Do not forget your old photographs until they are faded beyond repair, they are not only likeness of dear one, but often a link in the history of your family, and therefore even more precious in the future.

Have a good portrait made of it at our studio. Our work always guaranteed to satisfy.

THE WRIGHT STUDIO
657 Broadway — Lorain — Phone 5739

Here Is the Ford of *ELECTRIC CLOTHES WASHERS*

UNIVERSAL ELECTRIC CLOTHES WASHER

PHONE FOR FREE DEMONSTRATION

PRICE
$59
COMPLETE

Why Pay More?
ALSO SOLD ON EASY PAYMENTS

The UNIVERSAL ELECTRIC CLOTHES WASHER
"WASHES WITHOUT WEAR"

UNIVERSAL ELECTRIC CLOTHES WASHER

PHONE FOR FREE DEMONSTRATION

PRICE
$59
COMPLETE

Why Pay More?
ALSO SOLD ON EASY PAYMENTS

Women! Here Is the Lowest Price (All-Metal) Electric Washer Ever Sold

1. Retail price $59.00 complete, and as efficient as any washer made regardless of price.
2. Simplest, easiest and safest to operate. Only four moving parts—and fully protected.
3. Can be used everywhere and anywhere where all other electric washers fail to operate because of its portable, compact construction. Weight, uncrated 53 lbs. crated, 74 lbs.
4. Every single piece is metal that will not rust. No wood to decay, warp or splinter.
5. Washes without wear, the most delicate as well as the heaviest articles
6. When a washing is done the Universal can be placed conveniently out of the way under the kitchen sink, the kitchen table or in a closet
7. The cylinder revolves one way and is made of zinc with galvanized steel ends—giving proven advantage of greatest efficiency and washing satisfaction.
8. The Universal is the only washing machine on the market that will run on any kind of 110-volt electric current used in the home. Besides, a 32-volt motor for private farm lighting plants may be substituted on request without extra charge.

Extraordinary Features of the Universal

All Parts Fully Guaranteed for ONE YEAR

9. The Universal Electric Clothes Washer makes a valuable addition to the equipment of the summer cottage. Due to its compact, portable construction and light weight, it occupies no more space in the motor car or cottage than a small sized trunk.
10. Most economical of all electric washers to operate.
11. Clothes can, if desired, be washed, boiled and sterilized at the same time by placing the Universal Washer on basement gas plate or kitchen gas range.
12. Washes, rinses and blues clothes entirely without handling or removing them from cylinder.
13. More than pays for itself in four months.
14. The adjustable extension arm makes the Universal washer instantly adaptable to all standard sizes of stationary laundry tubs.
15. Every single unit built to give lasting service.
16. The Universal Electric Clothes Washer has the same capacity as most of the higher priced machines or their equivalent.

UNIVERSAL ELECTRIC SALES CO. 931 Broadway 4761 — PHONE — 4761 LORAIN, O. Exclusive Dealers For Lorain County

HALF OF A
RAPE FRUIT
POLICE
FFICER'S
NIFORM, A
ALET'S
LENCE—
PORTANT
ACTORS IN

Officer
666"

WITH

TOM
MOORE

AT THE

Colonial

TODAY AND
TOMORROW

ELYRIA, O.

Lorain Society

KNIGHTS OF COLUMBUC SHOW TICKETS WENT ON SALE THIS MORNING

LORAIN, Jan. 24—Tickets went on sale at 7:30 o'clock this morning at the Central drug store for the big vaudeville entertainment to be given in under the auspices of the Lorain council of the Knights of Columbus in the high school auditorium on Wednesday and Thursday nights.

Reserved seat tickets were selling rapidly today and it is anticipated that a packed house will attend the entertainment of nine big acts. Local and professional talent will take part in the show.

On Wednesday and Thursday morning tickets will be sold at the high school building.

WOODMEN OF WORLD INITIATE TONIGHT

LORAIN, Jan. 24—At the meeting of Lorain Camp No. 57, Woodmen of the World, at their hal in the Wagner block tonight, there will be a class of candidates initiated and officers installed.

Past Commander E. Williams will be presented with a past commander's jewel. It is expected that several visiting members from Cleveland will attend. Refreshments will be served.

MR. AND MRS. J. A. CROYLE ENTERTAINED FRIENDS

LORAIN, Jan. 24—Mr. and Mrs J. A. Croyle delightfully entertained a host of out-of-town friends at their home on Eighth street last evening. The guests were Mr. and Mrs. Charles Wolfie of Vermilion, Mrs. E. A. Breckenridge and son Orville of Cleveland, Mrs. C. H. Wendorff of Cleveland; Mr. and Mrs. Charles Wolfie, Jr., Lorain; Miss Ida Wilfie, Cleveland; Paul Croyle, Lorain; Robert Croyle, Lorain, and Edgar Croyle, Lorain.

The evening was spent socially in music and conversation. Several piano selections were rendered by Robert Croyle.

LORAIN, Jan. 24.—Born to Mr. and Mrs. Frank Naster, of Penfield Junction, this morning, a daughter. Mrs. Naster was formerly Miss Ora Down, of this city.

Mr. and Mrs. J. Henderson of New Castle, Pa., are visiting relatives and friends in this city.

James and George Thomas of Johnstown, Pa., are visiting at the home of Mr. and Mrs. R. V. Jones of East Erie avenue.

Miss Pearl Bernhard of East Erie avenue was the guest of Mrs. Doris Flote of Lakewood, Sunday.

Mr. and Mrs. O. L. Bernhardt of East Erie avenue, entertained Mr. and Mrs. Leo Warden of Lakewood, Sunday.

Mrs Frank Faragher of East Erie avenue attended the auto show in Cleveland yesterday.

Mr. and Mrs. Thomas Owens have returned to Lorain after a month's visit to Kentucky.

D. W. Dudderar, manager of the Lorain Chamber of Commerce, is attending a meeting of the Ohio Retail Secretaries' organization at Findlay, Ohio.

LORAIN, Jan. 24—Miss Jennie Burton, of Canton is visiting friends and relatives in the city.

Mrs. J. L. Thompson of Pittsburg, is visiting friends and relatives in Lorain.

Marie Deutsler of Niles is visiting her sister, Mrs. H. Jones, of A street.

Harold and James McClouden of Root road left this morning for Harper, S. C., where they will visit friends and relatives.

Mr. and Mrs. Harry Collden of Newport News, Va., are visiting at the home of Mr. and Mrs. Jas. Latrobe.

Jeanette Colbertson left this morning for a short trip through the east.

George L. Hunt of East Thirteth street left for Johnstown to visit friends and relatives.

Jack Mays of Lorain is visiting in Cleveland for a few days.

Mrs. E. R. Fields and daughter Margaret and son, William of Cleveland street, Elyria, have returned home, after a visit with friends here.

Miss Adelaide Sealke of Idaho avenue entertained Bert Sattler of Cleveland and Miss Anna Oster of Avon, last evening.

Mr. and Mrs. George Williams and son Hector, and daughter Mildred of Akron, are visiting in the city for a few days.

Misses Elma Hahn and Freda McVans of Uhrichsville are visiting friens and relatives in the city

Mr. and Mrs. Fred Parks and daughter Freda and son Fred, Jr., of Nashville, Tenn, will visit friends and reatives in Lorain for three months.

Miss Heen Freedman of Seventeenth street is visiting in Fremont for a few days.

Norman Long of Toledo, will visit friends here for a few days.

Mr. and Mrs. Theodore George and family of Sandusky are visiting at the home of Mr. and Mrs. E. L. George of Twenty-first street

Mrs Rose Melvin of Indianapolis, Ind., is visiting her sister, Mrs. H. D. Pierce of Ninth street.

Mr. and Mrs. T. J. Kerr of Pensacola, Fla, will arrive in Lorain, Tuesday, where they will reside at the Colonial hotel for some time. Mr. Kerr is a traveling salesman, covering the northern part of Ohio, and will be in Lorain for a few days.

Miss Marion Faris of East Shore will visit in Cleveland for a few days.

Paul Croyle, 334 Eighth street is visiting in Cleveland for a few days.

Mr. and Mrs. George A. Smith of Thirtieth street are visiting in Detroit for a week.

Miss Helen Carsten of Twenty-seventh street will spend a few days with friends and relatives in Fremont.

Mr. and Mrs. Bellard and son Allen of Alexander avenue spent Sunday in Bellevue.

Miss Rose Marks of East Twenty-ninth street left this morning for Pittsburgh, Pa., where she will spend a few weeks.

Mr. and Mrs. E. G. Ellis and daughter Marjorie and son Daniel of Punxatawney, Pa, will visit in Lorain for a few weeks.

Miss Marion Ferguson and Miss Helen Taylor of Fremont will visit Lorain friends and relatives for a few days.

Miss Mabel Schnell and Floyd Waite of Vermilion are visiting in Lorain today.

Mr. and Mrs. Harold Berg and son Harold, Jr., of Akron are spending a wek with the former's brother, C. J. Berg of Arizona avenue.

Mrs. Ada and Bertha Queensley of Elyria are spending a few days in Lorain.

The Ladies' Auxiliary of the Spanish-American War Veterans will met in the G. A. R hall Monday evening at 8 o'clock.

ASK FOR and GET
Horlick's
The Original
Malted Milk
for Infants and Invalids
Avoid Imitations and Substitutes

FOUR CHILDREN AND MOTHER ILL

Entire Family, Ill With Pneumonia, Admitted to Amherst Hospital—All in Serious Condition

AMHERST, Jan. 24.—Mrs. Maurice Brown, of the West Side, was operated upon by Dr. Garver at the hospital Saturday morning.

Master Stanley Oec was admitted to the hospital Saturday. It was necessary for Dr. McQueen to lance the boy's arm on account of infection.

Mrs. Blaner, of Elyria, was admitted to the Amherst hospital on Saturday. Dr. Wiseman performed an operation the same afternoon.

The mother of four children of the Katalfo family, of South Amherst, were admitted to the local hospital Saturday. The whole family was taken ill with pneumonia and are in a serious condition.

Open Meeting Tonight

LORAIN, Jan. 24.—The Lorain Lochale Co-operative Co. will hold an open meeting at 924 Broadway this evening. The public is invited. An entertainment will be given, and lunch served.

Elreff Rites Held Today

LORAIN, Jan. 24.—The funeral services of Michael Elreff, of 1750 29th street, who died on Friday, was held this afternoon at I o'clock at Reichy, Reidy & Scanlon, and later services were conducted in St. Peter's and St. Paul's church. Interment was in Elemwood cemetery.

Master That COLD

A Cold Today
Pneumonia Tomorrow

That often results. Don't take a chance. A slight cold may develop into a fatal ailment. Guard against it,—use TURPO, the new, distilled turpentine ointment, nature's own remedy for colds. TURPO works quickly,—positively,—colds disappear as if by magic. Does not blister or burn. Also great for relieving croup, sore-throat, headaches, neuralgia, lumbago and catarrh. Every druggist sells TURPO on the basis of satisfaction or money back. 35c and 60c. Sample free on request.

THE GLESSNER COMPANY
Findlay, Ohio

TURPO
THE TURPENTINE OINTMENT

LISTLESS PEOPLE SELDOM POPULAR

You Can't Attract Friends When You're Feeling Dull and Despondent.

Popularity Goes to the Red-Blooded

Pepto-Mangan Brings Vigor, Health and Happiness to Anemic Persons.

When you're feeling best—when you're brimming with happiness, "pep" and enthusiasm—people just can't help being drawn to you. Youre a favorite wherever you go

But when you're constantly tired and dull—when everything is too much trouble—when you're bored with yourself—it's natural that you affect your acquaintances likewise.

If you're not feeling up to par, you're not. If you're not sick exactly, but are just run down, what you need is a good tonic. The food you eat is not becoming energy-making, red blood.

Everyone gets run down occasionally. But it's not necessary and is really dangerous to let this condition hang on. A bottle of Pepto-Mangan, the famous "red blood builder" would supply the iron and other properties your blood now lacks—would bring back your oldtime energy and enthusiasm—woul put color in your cheeks and spring in your step.

Pepto-Mangan is agreeable and convenient to take, and endorsed by physicians everywhere. Can be had in either liquid or tablet form. There's no difference in their effectiveness.

Ask your druggist for Pepto-Mangan and be sure it's Gude's"——the genuine. The name "Gude's" should be on the package.—Adv. 1t.

Modern Motorized Electric Washer Is Attracting Considerable Attention

LORAIN, Jan. 24.—With the advent of the new portable universal electric washer at the Universal Electric Sales, 931 Broadway, Lorain, the motorized electric wash ing machine has undergone a very decided change.

Heretofore electric washers were a large heavy complicated mechanical device that were a prob lem in themselves. This machine weighs just 53 pounds and can be put in the automobile and installed in your summer cottage. The cylinder made of heavy reinforced zinc, and the tub of heavy rust proof galvinized iron. The feature of the machine other than the price is the placing on the ordinary gas plate or range and boil, sterilize, and wash the clothes at the same operation. It is one that has met with the complete approval of the housewife because of the simplicity. There are no complex parts to get out of order, or no gears to replace. It is compact sturdy and simple.

During the last month more than 500 machines have been placed in Cleveland, and Mr. S. M. Levey, manager of the local store stated that he has many orders in Lorain yet being located here a few days. The Universal is nothing more than a simple compact, sturdy and reliable electric washer manufactured in a way that has made the Ford automobile so popular. A machine that will do the work, do it good and not cost a fortune to get it.

"I Say, George
HOLLAND FURNACES
Make Warm Friends
For Free Estimate
Phone 2866, Elyria O
Phone 5172, Lorain O
Or
Ask Any Lucky Owner

SHOP IN LORAIN SHOP IN LORAIN

The Wonder of the 7 Day Wonder Sales Is this Sale of brand new DRESSES which formerly sold up to $30

$8.95

This Is the Big Dress Event That You Hear Lorain Women and Misses Talking About. And Women Are Certainly Talking! And BUYING! Undoubtedly More Women and Misses Will Buy Dresses Here Tomorrow Than on Any Other One Day of Our History.

Such handsome frocks as these will appeal to every woman and miss and at a price as low as $8.95, she will not be satisfied with merely one dress, but will want two or three. They are developed of velvet, tricotine, serge velour, new spring taffeta, satin and combinations. In trim y ful styles and a wide range of rich new colors. Sizes and styles for women, misses and wom of larger figure.

$10 to $12 SKIRTS

Velour and Worsted Fabrics in Plaid and Striped Effects

$5.00

Smartly tailored in box, knife, side pleated or flared styles and trimmed with buttons, belts and pockets. There are sizes for women and misses in the lot.

Silk Underwear at ⅓ Off

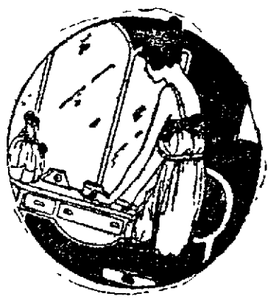

An exquisite collection of Silk Lingerie at reductions that should appeal to every beauty loving woman. So fine are the materials and so beautiful the workmanship, the laces and the hand embroidery that one would expect to find them higher priced. Included are gowns, chemise, camisoles, bloomers, skirts, etc., in a variety of the wanted shades.

L. D. G. Co.—Main Floor

Women's Silk WAISTS

Fashioned of heavy quality georgette in a variety of charming styles, including over blouse, tie back and plain tailored models. Many are beuatifully embroidered; others are beaded styles. All the newest colors to select from. We have taken these from our regular stock of waists that sold for $4.00 and $5.00. Profit Sharing Sale

$1.69

L. D. G. Co.
Main Floor

Advance Sale of Children's White Lawn and Organdie

DRESSES

$2.98

Made to Sell at $5.00, $6.00 and $7.00

In these times, when mothers put so much stress on the simplicity and good taste of their daughter's clothes, the dresses in our displays stand out conspicuously. Carefully tailored and neatly trimmed with collars. Several styles to select from. Sizes 6 to 14 years.

WONDER SALE OF

Rugs, Curtains, Linoleums, Draperies

Prices are reduced to insure quick clearance, without heed to cost. Now is your opportunity to add attractiveness to your home at a small outlay. Come tomorrow and make your selections while the assortments are large.

The Lorain Dry Goods Co.

AT THE LOOP LORAIN, OHIO

SHOP IN LORAIN SHOP IN LORAIN

SHOP IN LORAIN SHOP IN LORAIN

7 Day Wonder Sale!!

AT LORAIN'S ECONOMY CENTER

SHOP IN LORAIN

Last Seven Days—Monday, Tuesday, Wednesday, Thursday, Friday, Saturday, Monday. These Days of Splendid Opportunity Still Belong to You.

This has been a month of extraordinary merchandising. We have cut the prices of our own merchandise away down to the lowest expectation of future cost prices, and we have brought into our store many thousands of dollars worth of brand new merchandise that was offered at a sacrifice by many manufacturers—selling the new goods to you also with scant thought of profit to ourselves; because all are more eager to keep American industries going than we are to make profits this month.

But we can't always do business that way, you can easily realize. We devoted the month of January to the public service. But this big movement has to come to an end, and your opportunity will expire with the end of the month.

BUT SEVEN MAGIC DAYS STILL REMAIN!

NOTIONS

15c R. M. C. Crochet Cotton, for 7 1-3c
10c Mercerized Darning Cotton for 6c
10c Wilsnap Dress Fasteners, for 5c
10c Dressmakers' Pins 4c
10c Hump Hair Pins 5c
15c Lingerie Braid 8c
25c West Electric Hair Curlers for 16c
35c Silk Elastic Webbing, at 23c
15c Hand or Vegetable Brushes at 8c
15c Hair Nets, 2 for 15c
10c Baby Dimple Safety Pins for 6c
15c Bias Tape, 6 yards 8c
5c Hooks and Eyes 3c
$1 Eversharp Scissors 69c
25c Dressing Combs 15c
American Twilled Tape 3c

$2.98 Black Satin Duchess, a very limited quality to sell at, yard, ... $1.69
40-inch Crepe de Chine, formerly sold at $1.98, special at $1.39
$5.00 White Baronet Satin, 40 inches wide, yard, ... $2.98
$2.98 Crepe de Chine, complete range of shades, sale price, yard, ... $1.79
$7.00 Black Dress Satin, the width is 36 inches, sale price, ... $4.95
1921 Canton Crepe Silk, a new Spring fabric yard, ... $3.98
$3.98 Satin Charmuese, extensive line of shades, yard, ... $2.25
$6.00, 36-inch Costume Velvet, charming for wraps, dresses, etc., ... $3.98
$1.75 Silk Faille Poplin, extensive color range, yard, ... 98c
$1.25 Imported Black Venetian Sateen Lining, yard, ... 59c
69c Fast Black, yard wide, Sateen, yard 39c

Miscellaneous Savings

79c Organdie Collar and Cuff Sets, with pleated ruffles, ... 69c
Women's $1.25 Chamoisette Gloves, assorted colors, ... 69c
$6.50 Semi-gauntlet Gloves, with shirred wrists, sale price, ... $4.79
Children's 79c Wool Gloves, in grey, navy or brown, ... 55c
$10.00 Refern Corsets, with brocaded coutil, most all sizes, ... $6.35
$3.90 Empire Corsets, pink and white, special at $2.49
$3.00 Billy Burke Jajamas of warm flannelette, pink or blue, ... $1.98
Women's $2.50 Elastic Ribbed Union Suits, short sleeves, ... $1.10
Men's $3.00 Tricolette Silk Mufflers, assorted colors, ... $1.98
69 and 79c Curtain Materials, in white or cream, sale price 45c
98c Silk finish Curtain Marquisettes, yard wide, ... 65c
69c, 36-inch Heavy Weight Drapery Cretonnes, sale price 45c

Wonder Sale of Wash Goods

59c Dress Ginghams, 32 inches wdie, all new spring color combinations, ... 25c
35c Standard Apron Ginghams, all the wanted standard blue and white checks 15c
39c Fancy Percales, 36-inch wide, very pleasing variety of patterns, ... 17c
69c Windsor Plisse Crepe, 32 inches wide, assorted colors, yard, ... 39c
39c Linene Suitings, fine quality of suiting, in white only, yard, ... 25c
$1.50 Imported Ginghams, dainty plaid and check effects, yard, ... 89c
65c Flowered Sateen Foulards, all colors, for underskirts, linings, etc. 29c
Heavy Unbleached Muslin, formerly sold at 25c, Wonder Sale price 12½c
69c White Chiffon Voile, almost unbelievable that you can buy it at 39c
79c Yard-wide Poplins, beautifully mercerized, all colors, yard, ... 29c
79c Yard-wide Jajama Checks, every inch is snow white and immaculate 39c
Cameo Lady's Cloth, this fine bleached cotton is as soft as silk, special, yard, ... 25c
79c Mercerized Batiste, beautifully finished 40 inches wide 59c

Sensational Values Wool Fabrics

$7.50 Quality All Wool Plaids, 48 inches wide, yard, ... $3.98
$7.00 All Wool Tricotine, 50 inches wide, navy only, yard, ... $3.69
$7.00 All Wool Pom-Pom Cloth, 58 inches wide, yard $2.98
$6 and $7 All Wool Suitings, 58 inches wide, all shades, yard, ... $1.98
$2.25 Wool Double Warp Serge, 36 inches wide, ... $1.19
$8.00 Finest Quality Black Tricotine, 36 inches wide, ... $3.98
$1.59 Navy, Brown and Burgundy Serge. 36 inches wide, yard 59c
$6.50 All Wool Velour, 52 inches wide, ... $2.98
$6.00 All Wool French Serge, 54 inches, wide, yard, ... $2.69
$7.00 Satin Face Broadcloth, best quality, all wool, yard, ... $4.98

Wonder Sale of Millinery

New Hats With a New And Novel Style Charm

$3.98

Hats That Will Becomingly Grace Any Type of Face

This is the season when every woman likes to don a new hat—longs for a refreshing change from the Winter modes. Note the fascinating types sketched by our artist, and make your selection Saturday.

In Bewitching Lightsome and Dark Shades, Hats Are made of

Hats Which Would Originally Sell to $7.00

Gros de Londre
Satin Taffeta
Crepe de Chine
Faille Silk
Cire Silk

Brocaded Silk
Celophane
Straw Braids
Batavia and Tinsel Silk

Silk Fibre HOSE 33c

Black and colored Silk Fibre Hose with high spliced heels, double sole and toe, French back, elastic garter top.

Nearly every woman knows and cares for these handsome silk fibre hose with trim looking pointed heel reinforcements. All are of heavy fibre that wears well and is extremely handsome in appearance. These are second quality of regular

$1.00 and $1.25 Hosiery

DERRYVALE Genuine Irish LINEN TABLE COVERS

$10.00 Table Covers .. $7.95
$11.00 Table Covers, size 70x70, ... $8.49
$12.50 Table Covers, size 70x70, ... $9.79
$15.00 Table Covers .. $10.95
$25.00 Table Covers $16.95
$20.00 Table Covers, ... $14.95
$30.00 Table Covers, size 72x72 ..... $19.95
72x72 Table Covers $11.95

NAPKINS
$9.95, $13.95, $17.95, $16.95, $18.95 and $25.00

Warm Blankets at Clearance Prices

BLANKETS

Woolnap Blankets, in colored plaids; also white and grey with pretty colored borders. These are good looking and warm and a wonderful value. Size 72x84. Have formerly sold up to $7.98. January Clearing Sale, pair, ... **$4.98**

COMFORTS

For large size beds, filled with new white corded cotton Heavily tufted and scroll stitched. Covered with a good grade of fancy silkaline. Many pretty patterns to choose from. They are very good weight and have sold regularly at $8.80, January Clearing Sale, each **$5.95**

BLANKETS

Your choice of white, gray or plaid Woolnap Blankets for large size beds A soft woolnap finish in a big selection of two-toned plaids Have sold up to $5.98 a pair. January Clearing Sale, Sale *$3.49*

BLANKETS

Plaid, white or gray. Wool blankets for full size beds. A blanket that is a good weight as well as being a big value at this price. Regularly sold to $10.95. Slightly imperfect. No exchanges. January Clearance Price *$3.98*

Men, Our Greatest Shirt Sale

$1.29

Shirts Positively Made to Sell for $2.00 and $2.50

They're made of percales, 68x72 count, the kind that wears and wears; cut full and roomy across the shoulder and back. Made with full double French cuff and neckband. All sizes from 14 to 17.

Originality, exclusiveness, accurate tailoring and wide selection of patterns feature in these shirts, now marked so low that every man will profit materially by putting in a season's supply.

Best Silk Offerings

36-inch Chiffon Taffeta, regular $4.00 value yard $2.79
$2.98 Copenhagen Taffeta, full yard wide .. $1.89
Heavy Crepe Satin, most exclusive for Spring wear, special $3.98
$1.98 Dress Satin, in black only, yard wide, $1.39

Wonder Sale in the Basement

Regular 39c Outing Flannel, light and dark colors, yard 19c
Regular 39c Challies, splendid quality for comfort covers, etc., yard 19c
69c Cotton Comfort Batts, Niagara brand weights about 1 pound, special 34c
29c Bleached Hope Muslins, full yard wide, yard, ... 15c
Up to 29c Dress Ginghams, plaid or stripe patterns, yard, ... 15c
69c Turkish Towels, large size, extra heavy nap, sale price 45c
$1.50 Scrim Curtains, substantial quality material, ... 79c
59c Table Oilcloth, 45 inches wide, strictly first quality, yard 37c
$1.25 O'Cedar Mops, nationally advertised trianglar shape, ... 69c
Up to $3.00 Curtains, lace or plain edges $1.95
69c Bleached Pillow Tubing, best known brands, yard, ... 45c

Main Floor Specials

$1.50 Sleeping Garments, La Tosco and other makes, special 89c
Women's $1.00 Flannelette Petticoats, light and dark patterns 69c
Infant's 39c Stockings, fine mercerized yarn, black only, pair, ... 19c
Children's 50c Drawers, excellent quality cambric drawers, ... 35c
Women's $1.50 Knit Skirts, in light or dark colors, ... 98c
Children's 35c elastic ribbed Panty Waists heavily reinforced, ... 19c
Women's 79c Jersey Bloomers, flesh only, elastic cuffs, ... 49c
Women's $1.50 Flannelette Night Gokns, good generous sizes, ... 98c
Women's extra heavy quality Amoskeag Flannel Gowns, ... $1.98
Children's 69c Black Sateen Bloomers, cut full and roomy, ... 45c
Girl's $1.50 Knit Princess Slips in grey or blue, ... 98c
Little Tot's Knit Skirts, formerly sold at 39c, sale price 35c

Savings in the Men's Department

Men's $2.00 Quality Grey Ribbed Sweaters, price $1.09
Men's $3.50 Elastic Ribbed Union Suits, light fleeced, sale price $1.49
$2.19 Denim Overalls and Jackets, in plain blue or stripes, sale price 98c
$3.00 Flannel Work Shirts, extra heavy quality, full sizes, sale price, ... $1.49
$5.00 Men's Khaki Flannel Shirts, nicely tailored, without, sale price, ... $3.89
Men's 29c Lisle Dress Hose, black or colors 17c
Men's extra heavy $3.50 Flannel Jajamas, sale price, ... $1.95
Men's Canvas Gloves, which formerly sold at 19c, sale price 9c
$1.00 Fancy Lisle Hose, all sizes and colors pair 39c
30c Cotton Work Socks, double heel and toe, pair 17c
12½c Men's White Kerchiefs, full size, hemstitched hems, ... 7½c
59c Superior quality lisle web work or dress suspenders, ... 39c
35c Paris Garters, all colors, new elastic 24c
Men's $8.00 Bathrobes, Wonder Sale Price $4.95

What's the Response to These Items

It ought to be great at the ridiculously low prices

Children's $8.00 Serge Dresses for School Wear $5.19
Warner's $5.00 Rust Proof Corsets, sale price $4.19
$5.00 Van Raalte Silk Hose, reinforced thru-out, sale price, ... $3.49
$3.00 Heavy Black Kartiol Traveling Bag popular size, ... $2.19
Infant's Corduroy Coats, belted models, sale price $3.95
$15.00 Congoleum Art Rugs, 9x12 size, sale price $10.95
Children's Crib Comforts, $5.00 quality, sale price, ... $3.19
Children's $2.00 Gingham Dresses, all sizes $1.98

THE LORAIN DRY GOODS CO.

AT THE LOOP LORAIN, OHIO

SHOP IN LORAIN SHOP IN LORAIN